

# Sydnei Magal - Amalia Rosa

♩ = 116,000084

Drums

Steel Drums/mel

Bass

Fantasia/melody

♩ = 116,000084

4

Drums

Steel Drums/mel

Bass

Brass 1

Fantasia/melody

6

8

10

12

14

Voice Track

Drums

Guitar/acc

Bass

16

Voice Track

Drums

Guitar/acc

Bass

18

Voice Track

Drums

Guitar/acc

Bass

Clav

20 5

Voice Track

Drums

Guitar/acc

Bass

Clav

22

Voice Track

Drums

Guitar/acc

Bass

Clav

Brass 1

24

Voice Track  
Drums  
Guitar/acc  
Bass  
Clav  
Brass 1

26

Voice Track  
Drums  
Guitar/acc  
Bass  
Clav  
Brass 1

28 7

Voice Track  
Drums  
Guitar/acc  
Bass  
Clav  
Brass 1

30

Trombone  
Voice Track  
Drums  
Guitar/acc  
Bass  
Clav  
Brass 1

32

Trombone

Voice Track

Drums

Guitar/acc

Bass

Clav

Brass 1

34

Voice Track

Drums

Bass

Clav

36 9

Voice Track

Drums

Bass

Clav

38

Voice Track

Drums

Bass

Clav

Brass 1

40

Voice Track

Drums

Bass

Clav

Brass 1

42

Trombone

Voice Track

Drums

Steel Drums/mel

Bass

Clav

Brass 1

Fantasia/melody

44

Trombone

Drums

Steel Drums/mel

Bass

Brass 1

Fantasia/melody

46

Trombone

Voice Track

Drums

Steel Drums/mel

Guitar/acc

Bass

Clav

Brass 1

Fantasia/melody

48

Voice Track

Drums

Steel Drums/mel

Guitar/acc

Bass

Clav

50

Voice Track

Drums

Steel Drums/mel

Guitar/acc

Bass

Clav

52

54

56

Voice Track  
Drums  
Guitar/acc  
Bass  
Clav  
Brass 1

58

Voice Track  
Drums  
Guitar/acc  
Bass  
Clav  
Brass 1

60 15

Voice Track  
Drums  
Guitar/acc  
Bass  
Clav  
Brass 1

62

Voice Track  
Drums  
Guitar/acc  
Bass  
Clav  
Brass 1

64

66

68 <sup>17</sup>

Voice Track

Drums

Bass

Clav

70

Voice Track

Drums

Bass

Clav

72

Voice Track

Drums

Bass

Clav

Brass 1

74

Voice Track

Drums

Bass

Clav

Brass 1

76

Trombone

Voice Track

Drums

Steel Drums/mel

Bass

Clav

Brass 1

Fantasia/melody

78

Trombone

Drums

Steel Drums/mel

Bass

Brass 1

Fantasia/melody

80

Trombone

Drums

Steel Drums/mel

Bass

Brass 1

Fantasia/melody

82

84

86

Trombone

Drums

Steel Drums/mel

Bass

Brass 1

Fantasia/melody

88

Trombone

Voice Track

Drums

Steel Drums/mel

Bass

Brass 1

Fantasia/melody

90

Voice Track

Drums

92

Trombone

Voice Track

Drums

Bass

Brass 1

94

98 25

Voice Track

Drums

Steel Drums/mel

Guitar/acc

Bass

Clav

Brass 1

Fantasia/melody

100

Voice Track  
Drums  
Steel Drums/mel  
Guitar/acc  
Bass  
Clav

102

Voice Track  
Drums  
Steel Drums/mel  
Guitar/acc  
Bass  
Clav

104 27

Voice Track

Drums

Steel Drums/mel

Bass

Clav

Brass 1

Fantasia/melody

106

Voice Track

Drums

Steel Drums/mel

Bass

Clav

Brass 1

Fantasia/melody

108

Voice Track

Drums

Steel Drums/mel

Bass

Clav

Brass 1

Fantasia/melody

110

Voice Track

Drums

Steel Drums/mel

Bass

Clav

Brass 1

Fantasia/melody

112

Voice Track

Drums

Steel Drums/mel

Bass

Clav

Brass 1

Fantasia/melody

114

Voice Track

Drums

Steel Drums/mel

Bass

Clav

Brass 1

Fantasia/melody

116

Voice Track

Drums

Steel Drums/mel

Bass

Clav

Brass 1

Fantasia/melody

118

Voice Track

Drums

Steel Drums/mel

Bass

Clav

Brass 1

Fantasia/melody

120

Voice Track

Drums

Steel Drums/mel

Bass

Clav

Brass 1

Fantasia/melody

31

122

Voice Track

Drums

Steel Drums/mel

Bass

Clav

Brass 1

Fantasia/melody

124

126

2

Trombone

93

29

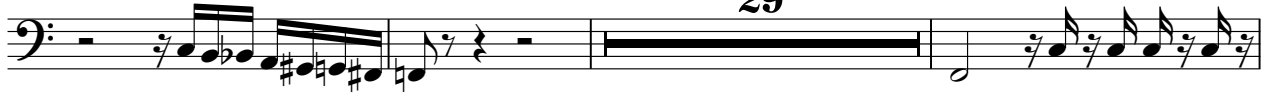

125

Sydnei Magal - Amalia Rosa

Voice Track

♩ = 116,000084

12

15

18

21

24

27

30

33

35

38

V.S.

2

Voice Track

40

43

4

49

52

55

58

61

64

67

70

Voice Track

72

75 11

88

91

93

95

97

100

103

105

V.S.

4

107 *Voice Track*

109

111

114

116

118

120

122

# Sydnei Magal - Amalia Rosa

## Drums

♩ = 116,000084

V.S.

Drums

22

24

26

28

30

32

34

36

38

40

Drums

V.S.

Drums

62

64

66

68

70

72

74

76

78

80

82

84

86

88

90

92

94

96

98

100

Drums

122

124

126

♩ = 116,000084

2

5

7

10

13 30

45

48

50 25

77

79

81

83

85

87

94

96

98

100

122

124

126

♩ = 116,000084

12

15

18

21

24

27

30

32

14

47

50

53

56

59

62

65

99

102

Sydnei Magal - Amalia Rosa

Bass

♩ = 116,000084

2

6

9

12

15

18

21

24

27

30

V.S.

33

36

39

42

45

48

51

54

57

60

63

66

69

72

75

78

81

84

87

4

93

96

123

126

Sydnei Magal - Amalia Rosa

Clav

♩ = 116,000084

17

20

23

26

29

33

36

39

41

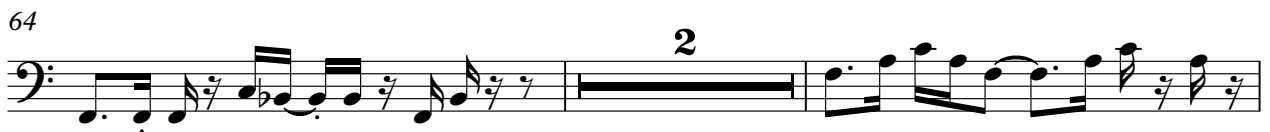
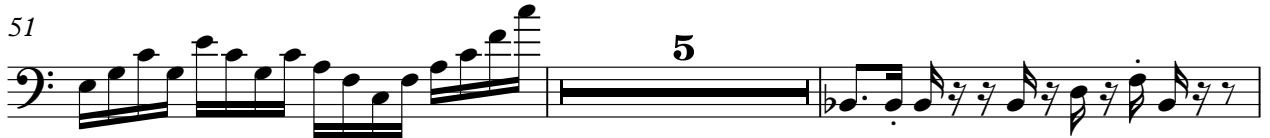

Sydnei Magal - Amalia Rosa

Brass 1

♩ = 116,000084

3

8

11

10

23

27

32

5

40

43

46

5

53

3

2

104

107

111

114

117

121

124

126

Fantasia/melody

Sydnei Magal - Amalia Rosa

♩ = 116,000084

V.S.

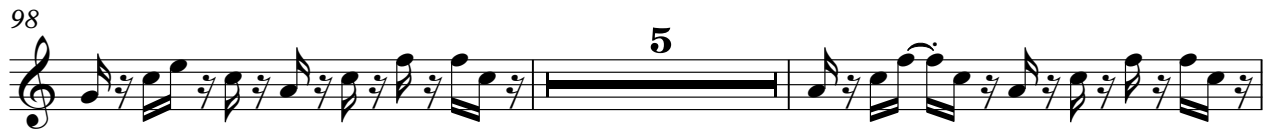

115

117

119

121

123

125

