

Sylvester Stewart - FAMILY AFFAIR

♩ = 115,000031

Drums

Guitar

Melody 2

Bass

Keyboard 3

Melody 1

Keyboard 1

Keyboard 2

Percussion

%-

%-

%-

♩ = 115,000031

%-

4

Drums

Bass

Keyboard 3

Melody 1

Keyboard 1

Keyboard 2

Percussion

6

Drums

Bass

Keyboard 3

Melody 1

Keyboard 2

Percussion

8

Drums

Bass

Keyboard 3

Melody 1

Keyboard 1

Keyboard 2

Percussion

10

Drums

Bass

Keyboard 3

Melody 1

Keyboard 2

Percussion

12

Drums

Melody 2

Bass

Keyboard 3

Keyboard 1

Keyboard 2

Percussion

14

Drums

Melody 2

Bass

Keyboard 3

Keyboard 1

Keyboard 2

Percussion

16

Drums

Melody 2

Bass

Keyboard 3

Keyboard 1

Keyboard 2

Percussion

==

18

Drums

Melody 2

Bass

Keyboard 3

Keyboard 1

Keyboard 2

Percussion

20

Drums

Melody 2

Bass

Keyboard 3

Keyboard 1

Keyboard 2

Percussion

22

Drums

Melody 2

Bass

Keyboard 3

Keyboard 1

Keyboard 2

Percussion

24

Drums

Melody 2

Bass

Keyboard 3

Keyboard 1

Keyboard 2

Percussion

||

26

Drums

Melody 2

Bass

Keyboard 3

Keyboard 1

Keyboard 2

Percussion

28

Drums

Melody 2

Bass

Keyboard 3

Melody 1

Keyboard 1

Keyboard 2

Percussion

30

32

Drums

Guitar

Bass

Keyboard 3

Keyboard 1

Keyboard 2

Percussion

34

Drums

Guitar

Bass

Keyboard 3

Keyboard 1

Keyboard 2

Percussion

36

Drums

Guitar

Bass

Keyboard 3

Keyboard 1

Keyboard 2

Percussion

==

38

Drums

Guitar

Bass

Keyboard 3

Keyboard 1

Keyboard 2

Percussion

40

Drums

Guitar

Bass

Keyboard 3

Keyboard 1

Keyboard 2

Percussion

42

Drums

Guitar

Melody 2

Bass

Keyboard 3

Keyboard 1

Keyboard 2

Percussion

44

Drums

Melody 2

Bass

Keyboard 3

Keyboard 1

Keyboard 2

Percussion

46

Drums

Melody 2

Bass

Keyboard 3

Keyboard 1

Keyboard 2

Percussion

48

Drums

Melody 2

Bass

Keyboard 3

Keyboard 1

Keyboard 2

Percussion

50

Drums

Melody 2

Bass

Keyboard 3

Keyboard 1

Keyboard 2

Percussion

52

Drums

Melody 2

Bass

Keyboard 3

Keyboard 1

Keyboard 2

Percussion

Double bar line

54

Drums

Melody 2

Bass

Keyboard 3

Keyboard 1

Keyboard 2

Percussion

56

Drums

Melody 2

Bass

Keyboard 3

Keyboard 1

Keyboard 2

Percussion

58

60

- Drums:** Features a complex rhythmic pattern with various note values and rests.

62

Drums

Melody 2

Bass

Keyboard 3

Melody 1

Keyboard 1

Keyboard 2

Percussion

64

Drums

Bass

Keyboard 3

Melody 1

Keyboard 1

Keyboard 2

Percussion

66

Drums

Guitar

Bass

Keyboard 3

Keyboard 1

Keyboard 2

Percussion

==

68

Drums

Guitar

Bass

Keyboard 3

Melody 1

Keyboard 1

Keyboard 2

Percussion

70

72

Drums

Guitar

Bass

Keyboard 3

Melody 1

Keyboard 1

Keyboard 2

Percussion

74

Drums

Melody 2

Bass

Keyboard 3

Melody 1

Keyboard 1

Keyboard 2

Percussion

76

78

Drums

Guitar

Bass

Keyboard 3

Melody 1

Keyboard 2

Percussion

||

80

Drums

Guitar

Bass

Keyboard 3

Melody 1

Keyboard 2

Percussion

82

Drums

Guitar

Bass

Keyboard 3

Melody 1

Keyboard 2

Percussion

84

Drums

Guitar

Bass

Keyboard 3

Melody 1

Keyboard 2

Percussion

# Sylvester Stewart - FAMILY AFFAIR

Drums

♩ = 115,000031

4

7

10

13

16

19

22

25

28

V.S.

31

34

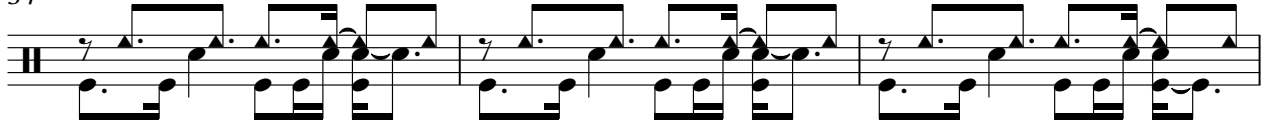

37

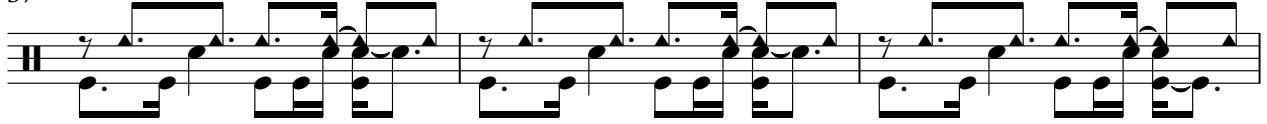

40

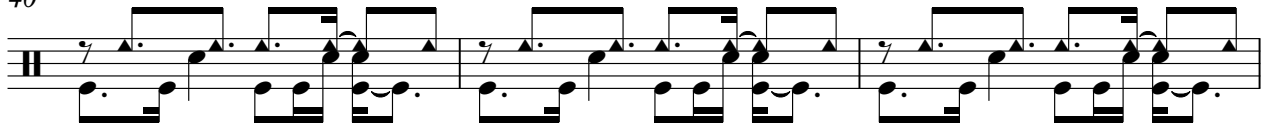

43

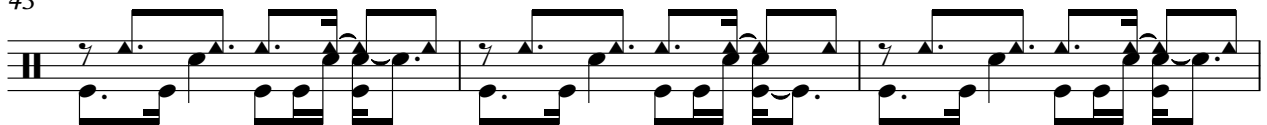

46

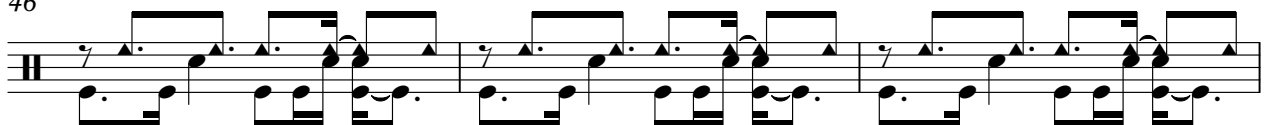

49

52

55

58

61

64

67

70

73

76

79

82

84

# Sylvester Stewart - FAMILY AFFAIR

Guitar

♩ = 115,000031

31

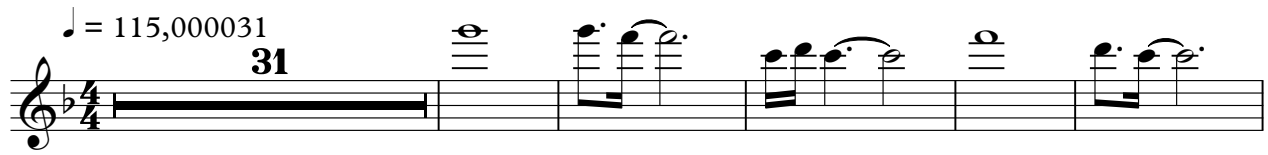

37

42

23

69

3

3

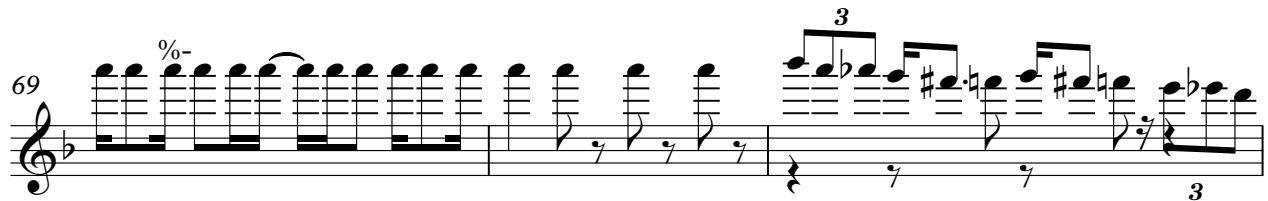

72

3

4

%+

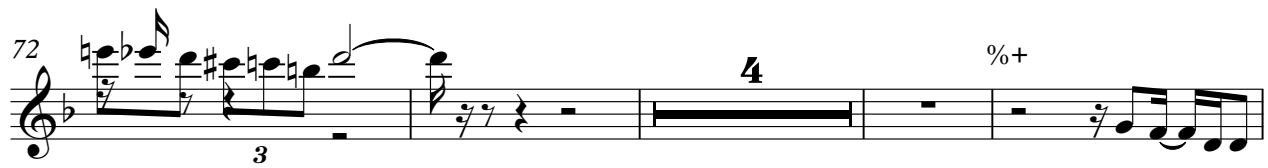

80

82

Sylvester Stewart - FAMILY AFFAIR

Melody 2

♩ = 115,000031

11

15

19

24

28

42

46

50

54

58

11

V.S.

2

### Melody 2

62

11

75

10

# Sylvester Stewart - FAMILY AFFAIR

Bass

♩ = 115,000031

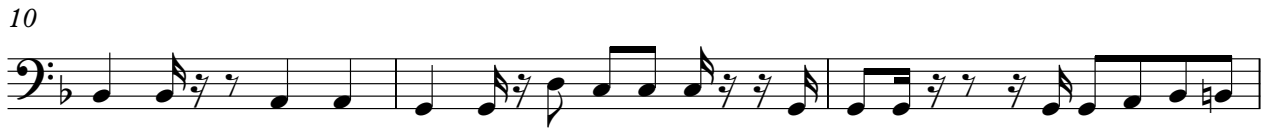

V.S.

37

40

43

46

49

52

55

58

62

66

69

72

75

78

81

84

# Sylvester Stewart - FAMILY AFFAIR

## Keyboard 3

♩ = 115,000031

%-

5

9

15

24

32

V.S.

36

40

46

55

64

68

72

76

80

83

%+

Sylvester Stewart - FAMILY AFFAIR

Melody 1

♩ = 115,000031

3

8

12 16

31 26

60

65 3

72

77 2

83

# Sylvester Stewart - FAMILY AFFAIR

## Keyboard 1

♩ = 115,000031

3 2 2

12

18

25

30

34

V.S.

38

43

47

52

57

%-

63

%+

68

71

75

# Sylvester Stewart - FAMILY AFFAIR

## Keyboard 2

$\% - \text{♩} = 115,000031$

7

13

19

25

30

37

43

49

54  $\% +$

V.S.

60 %-

67

74

78

81

84 %+

# Sylvester Stewart - FAMILY AFFAIR

## Percussion

♩ = 115,000031  
%-

4  
6  
8  
10  
12  
14  
16  
18  
20

V.S.

V.S.

82

84
