

# T j kuenster - I Saw Three Ships

Recorder = 117,000114

English Horn

Bassoon

Harp

Bass = 117,000114

Violin = 117,000114

Recorder

Harp

7

Recorder

Harp

10

Recorder

Harp

13

Recorder

English Horn

Harp

16

Recorder

English Horn

Harp

19

Recorder

English Horn

Harp

22

Recorder

English Horn

Harp

25

Recorder

English Horn

Harp

Violin

28

Recorder

English Horn

Harp

Violin

31

Recorder

English Horn

Harp

Violin

34

Recorder

English Horn

Harp

Violin

37

Recorder

English Horn

Bassoon

Harp

Violin

40

Recorder

English Horn

Bassoon

Harp

Violin

43

Recorder

English Horn

Bassoon

Harp

Violin

46

Recorder

Harp

Bass

49

Recorder

Harp

Bass

52

Recorder

Harp

Bass

55

Recorder

Harp

Bass

58

Recorder

English Horn

Harp

Bass

61

Recorder

English Horn

Harp

Bass

64

Recorder

English Horn

Harp

Bass

67

Recorder

English Horn

Harp

Bass

70

Recorder

English Horn

Harp

Bass

Violin

73

Recorder

English Horn

Harp

Bass

Violin

76

Recorder

English Horn

Harp

Bass

Violin

79

Recorder

English Horn

Bassoon

Harp

Bass

Violin

82

Recorder

English Horn

Bassoon

Harp

Bass

Violin

88

Recorder

English Horn

Bassoon

Harp

Bass

Violin

Detailed description of the musical score for measures 88-90: The Recorder, English Horn, and Violin parts play a rhythmic pattern of eighth notes with slurs. The Bassoon part plays a similar pattern. The Harp part has a complex accompaniment with sixteenth notes and chords. The Bass part plays a simple line of quarter notes.

91

Harp

Bass

Detailed description of the musical score for measures 91-93: The Harp part has a complex accompaniment with sixteenth notes and chords. The Bass part plays a simple line of quarter notes.

94

Harp

Bass

96

Harp

Bass

Recorder

T j kuenster - I Saw Three Ships

♩ = 117,000114

3

9

16

22

29

35

42

49

54

2

2

2

2

2

# Recorder

59

65

72

77

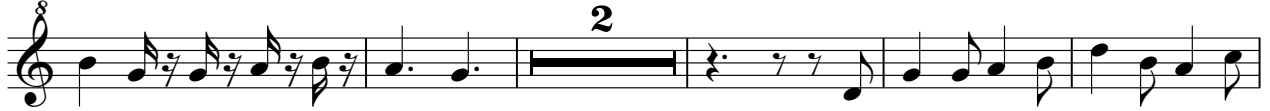

84

88

English Horn

T j kuenster - I Saw Three Ships

♩ = 117,000114

14

20

27

33

40

46

64

71

75

2

English Horn

81

86

Bassoon

T j kuenster - I Saw Three Ships

♩ = 117,000114

36

41

46

35

85

88

9

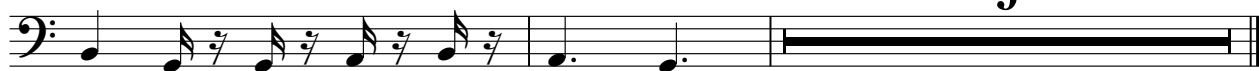

Harp

T j kuenster - I Saw Three Ships

♩ = 117,000114

5

8

11

14

17

V.S.

21

24

27

30

33

36

39

43

46

49

52

55

58

61

65

68

71

74

77

80

83

87

90

94

Harp

96

Violin

T j kuenster - I Saw Three Ships

♩ = 117,000114

25

30

37

43

71

77

84

88

24

2

2

9