

T N N - La Cucamarcha 1

♩ = 136,001999

TENOR SAX

DRUMS

STEEL GTR

BANJO

MELODY

MT TRUMPET

SYN BASS 1

SYNBASS 1

♩ = 136,001999

BRASS 1

+LAUGHING

+PUNCH

+SCREAMING

APPLAUSE

+DOG

SEASHORE

5

DRUMS

BANJO

SEASHORE

8

DRUMS

BANJO

MT TRUMPET

11

DRUMS

STEEL GTR

MT TRUMPET

SYN BASS 1

SYNBRASS 1

BRASS 1

+PUNCH

+DOG

SEASHORE

15 3

DRUMS

STEEL GTR

SYN BASS 1

SYNBRASS 1

BRASS 1

+PUNCH

+DOG

SEASHORE

18

DRUMS

STEEL GTR

MELODY

SYN BASS 1

SYNBRASS 1

BRASS 1

+PUNCH

+DOG

SEASHORE

21

DRUMS

STEEL GTR

MELODY

SYN BASS 1

SYNBRASS 1

BRASS 1

+PUNCH

+DOG

SEASHORE

24

DRUMS

STEEL GTR

MELODY

SYN BASS 1

SYNBRASS 1

BRASS 1

+PUNCH

+SCREAMING

APPLAUSE

+DOG

SEASHORE

28

DRUMS

STEEL GTR

SYN BASS 1

SYNBRASS 1

BRASS 1

+PUNCH

+SCREAMING

+DOG

SEASHORE

31

DRUMS

STEEL GTR

SYN BASS 1

SYNBRASS 1

BRASS 1

+PUNCH

+DOG

SEASHORE

34

DRUMS

STEEL GTR

MELODY

SYN BASS 1

SYNBRASS 1

BRASS 1

+PUNCH

+DOG

SEASHORE

37

DRUMS

STEEL GTR

MELODY

SYN BASS 1

SYNBRASS 1

BRASS 1

+DOG

SEASHORE

40

DRUMS

STEEL GTR

MELODY

SYN BASS 1

SYNBASS 1

BRASS 1

+DOG

SEASHORE

43

DRUMS

MT TRUMPET

SYN BASS 1

SYNBASS 1

BRASS 1

APPLAUSE

47

DRUMS

SYN BASS 1

SYNBASS 1

BRASS 1

51

DRUMS

MT TRUMPET

6

SYN BASS 1

SYNBRASS 1

BRASS 1

+LAUGHING

+PUNCH

+SCREAMING

+DOG

SEASHORE

54

DRUMS

SYN BASS 1

SYNBRASS 1

BRASS 1

+PUNCH

+DOG

SEASHORE

57

DRUMS

SYN BASS 1

SYNBASS 1

BRASS 1

+PUNCH

APPLAUSE

+DOG

SEASHORE

60

DRUMS

MT TRUMPET

APPLAUSE

64

TENOR SAX

DRUMS

APPLAUSE

67

TENOR SAX

DRUMS

APPLAUSE

70

TENOR SAX

DRUMS

MT TRUMPET

+SCREAMING

APPLAUSE

73

DRUMS

MT TRUMPET

+SCREAMING

APPLAUSE

76

DRUMS

MT TRUMPET

+SCREAMING

APPLAUSE

79

DRUMS

STEEL GTR

MT TRUMPET

SYN BASS 1

SYNBASS 1

BRASS 1

+PUNCH

APPLAUSE

+DOG

SEASHORE

82

DRUMS

STEEL GTR

SYN BASS 1

SYNBRASS 1

BRASS 1

+PUNCH

+DOG

SEASHORE

85

DRUMS

STEEL GTR

MELODY

SYN BASS 1

SYNBRASS 1

BRASS 1

+PUNCH

+DOG

SEASHORE

88

DRUMS

STEEL GTR

MELODY

SYN BASS 1

SYNBRASS 1

BRASS 1

+PUNCH

+DOG

SEASHORE

91

DRUMS

STEEL GTR

MELODY

SYN BASS 1

SYNBRASS 1

BRASS 1

+PUNCH

+DOG

SEASHORE

94

101

DRUMS

MELODY

MT TRUMPET

SYN BASS 1

SYNBRASS 1

BRASS 1

+PUNCH

APPLAUSE

+DOG

SEASHORE

105

DRUMS

STEEL GTR

MELODY

SYN BASS 1

SYNBRASS 1

BRASS 1

+PUNCH

+SCREAMING

+DOG

SEASHORE

108

DRUMS
STEEL GTR
MELODY
SYN BASS 1
SYNBRASS 1
BRASS 1
+PUNCH
+DOG
SEASHORE

111

DRUMS
STEEL GTR
MELODY
SYN BASS 1
SYNBRASS 1
BRASS 1
+PUNCH
+SCREAMING
+DOG
SEASHORE

114

DRUMS
STEEL GTR
MELODY
SYN BASS 1
SYNBASS 1
BRASS 1
+DOG
SEASHORE

117

DRUMS
STEEL GTR
MELODY
SYN BASS 1
SYNBASS 1
BRASS 1
+DOG
SEASHORE

120

DRUMS
+SCREAMING
APPLAUSE
+DOG
SEASHORE

124 17

DRUMS

+SCREAMING

APPLAUSE

127

DRUMS

+SCREAMING

APPLAUSE

130

DRUMS

+SCREAMING

APPLAUSE

133

TENOR SAX

DRUMS

STEEL GTR

BANJO

MELODY

MT TRUMPET

SYN BASS 1

SYNBRASS 1

BRASS 1

+LAUGHING

+PUNCH

+SCREAMING

APPLAUSE

+DOG

SEASHORE

TENOR SAX

T N N - La Cucamarcha 1

♩ = 136,001999

62

65

68

71

65

137

2

DRUMS

T N N - La Cucamarcha 1

♩ = 136,001999

2

5

7

9

12

14

16

18

20

22

V.S.

DRUMS

24

27

30

32

34

36

38

40

42

45

DRUMS

V.S.

DRUMS

DRUMS

91

93

96

98

100

102

105

108

111

114

V.S.

DRUMS

116

118

121

124

126

128

130

132

STEEL GTR

T N N - La Cucamarcha 1

♩ = 136,001999

10

13

15

17

20

22

24

2

137

T N N - La Cucamarcha 1

BANJO

♩ = 136,001999

6

9

137

MELODY

T N N - La Cucamarcha 1

♩ = 136,001999

17

22

26

37

41

44

87

91

93

9

104

108

112

116

119

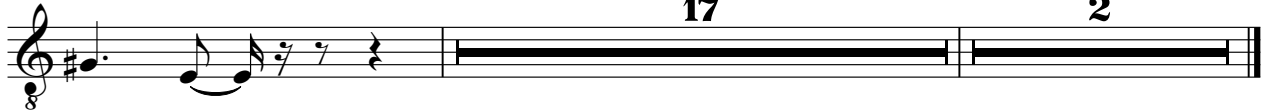

SYN BASS 1

T N N - La Cucamarcha 1

♩ = 136,001999

2 8

14

18

22

26

2

31

34

38

41

102

106

110

114

118

137

2

♩ = 136,001999

9

14

18

22

26

30

35

39

43

47

51

55

59

81

BRASS 1

T N N - La Cucamarcha 1

♩ = 136,001999

9

14

18

22

26

30

35

V.S.

89

93

97

101

106

110

114

117

137

+LAUGHING

T N N - La Cucamarcha 1

♩ = 136,001999

49

52

84

137

2

+PUNCH

T N N - La Cucamarcha 1

♩ = 136,001999

4/4

2

8

15

21

2

28

34

17

55

60

20

84

89

2

2

+PUNCH

96

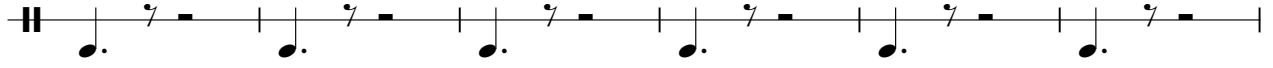

102

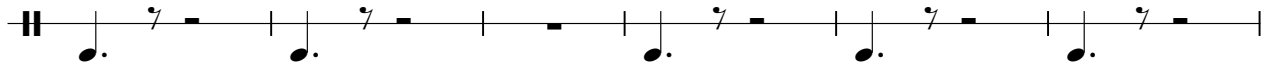

108

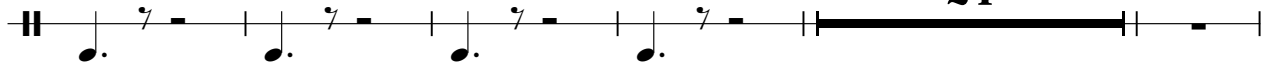

137

+SCREAMING

T N N - La Cucamarcha 1

♩ = 136,001999

25 23

52 19

76 18 8

105 7 9

124

130 4

137 2

APPLAUSE

T N N - La Cucamarcha 1

♩ = 136,001999

4/4

2

22

28

15

15

60

64

68

72

76

80

14

96

7

15

APPLAUSE

120

124

128

132

135

♩ = 136,001999

10

15

20

25

2

32

37

42

9

55

58

20

2

+DOG

80

85

90

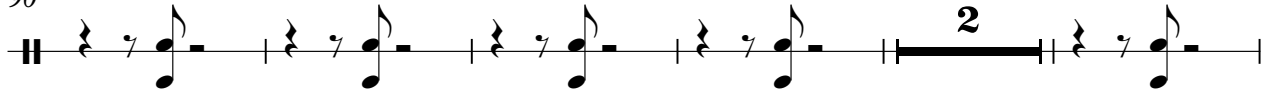

97

102

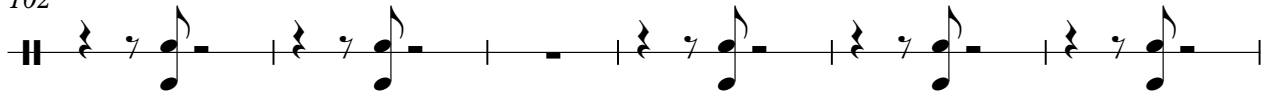

108

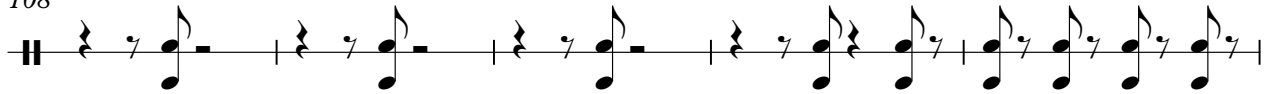

113

118

137

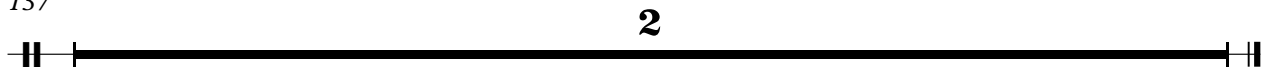

SEASHORE

T N N - La Cucamarcha 1

♩ = 136,001999

4/₄

2

7

14

19

24

2

30

35

40

9

53

57

20

2

SEASHORE

80

85

91

97

102

108

113

118

137

