

T Spoon - Sex On The Beach

♩ = 110,000107

This section of the score covers measures 1 through 5. The tempo is marked as ♩ = 110,000107. The instruments and their parts are: Melodie (treble clef, 4/4), Bass Drum (drum clef, 4/4), Timbale H (drum clef, 4/4), HiHat (drum clef, 4/4), Piano (treble clef, 4/4), Gitaar (treble and bass clefs, 4/4), Bass Synth (treble clef, 4/4), and Trompet (bass clef, 4/4). The melody and guitar parts feature a mix of eighth and quarter notes, while the piano and bass synth provide harmonic support with chords and rhythmic patterns.

6

This section of the score covers measures 6 through 9. The tempo remains ♩ = 110,000107. The instruments and their parts are: Melodie (treble clef, 4/4), Handclap (drum clef, 4/4), Bass Drum (drum clef, 4/4), Snare (drum clef, 4/4), HiHat (drum clef, 4/4), Piano (treble clef, 4/4), Gitaar (treble and bass clefs, 4/4), and Bass Synth (treble clef, 4/4). The melody continues with eighth and quarter notes. The handclap part has a steady rhythm of quarter notes. The snare and hi-hat parts provide a consistent drum pattern. The piano and bass synth parts continue with their respective harmonic and rhythmic contributions.

10

melodie  
HANDCLAP  
BASS DRUM  
SNARE  
TIMBALE H  
HIHAT  
PIANO  
gitaar  
BASS SYNTH  
TROMPET

14

melodie  
HANDCLAP  
BASS DRUM  
SNARE  
HIHAT  
PIANO  
gitaar  
BASS SYNTH

18

melodie

HANDCLAP

BASS DRUM

SNARE

HIHAT

PIANO

gitaar

BASS SYNTH

22

melodie

HANDCLAP

BASS DRUM

SNARE

TIMBALE H

HIHAT

TROMPET

26

melodie

HANDCLAP

BASS DRUM

SNARE

HIHAT

PIANO

gitaar

BASS SYNTH

30

melodie

HANDCLAP

BASS DRUM

SNARE

HIHAT

PIANO

gitaar

BASS SYNTH

34

melodie

HANDCLAP

BASS DRUM

SNARE

HIHAT

PIANO

gitaar

BASS SYNTH

38

melodie

HANDCLAP

BASS DRUM

SNARE

TIMBALE H

HIHAT

PIANO

gitaar

BASS SYNTH

42

melodie

HANDCLAP

BASS DRUM

SNARE

HIHAT

PIANO

gitaar

BASS SYNTH

46

melodie

HANDCLAP

BASS DRUM

SNARE

HIHAT

PIANO

gitaar

BASS SYNTH

50

melodie  
HANDCLAP  
BASS DRUM  
SNARE  
TIMBALE H  
HIHAT  
TROMPET

54

melodie  
HANDCLAP  
BASS DRUM  
SNARE  
HIHAT  
PIANO  
gitaar  
BASS SYNTH

58

melodie

HANDCLAP

BASS DRUM

SNARE

HIHAT

PIANO

gitaar

BASS SYNTH

62

melodie

HANDCLAP

BASS DRUM

SNARE

HIHAT

PIANO

gitaar

BASS SYNTH

66

melodie

HANDCLAP

BASS DRUM

SNARE

HIHAT

PIANO

gitaar

BASS SYNTH

# T Spoon - Sex On The Beach

melodie

♩ = 110,000107

Copyright © 1997 by G.K. 4 LAM  
All Rights Reserved

V.S.

43

46

49

52

56

61

66

HANDCLAP

T Spoon - Sex On The Beach

♩ = 110,000107

5

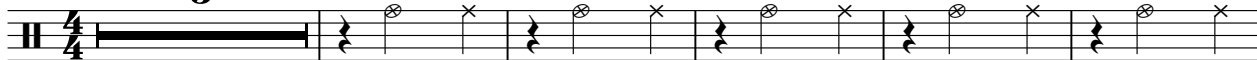

11

17

23

30

36

42

48

2

# HANDCLAP

55

61

66

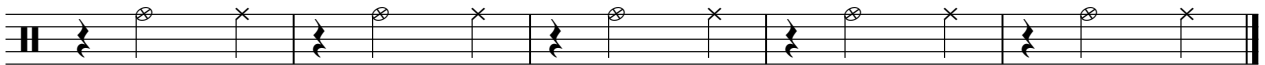

BASS DRUM

T Spoon - Sex On The Beach

♩ = 110,000107

4

10

16

22

28

34

40

46

52

58

2

# BASS DRUM

64

68

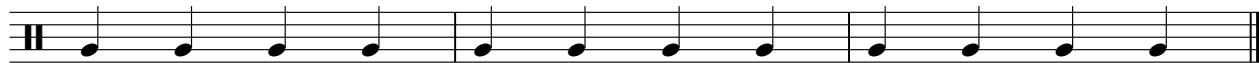

SNARE

T Spoon - Sex On The Beach

♩ = 110,000107

5

11

17

23

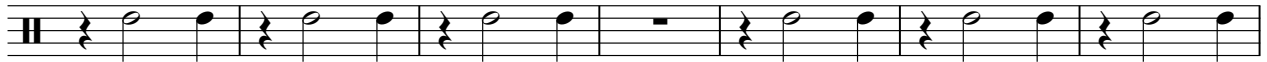

30

36

42

48

Copyright © 1997 by G.K. 4 LAM  
All Rights Reserved

2

SNARE

55

61

66

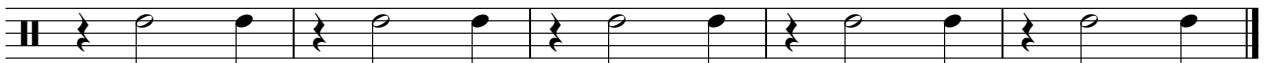

TIMBALE H

T Spoon - Sex On The Beach

♩ = 110,000107

4 7

13

11 15

41

11 17

Copyright © 1997 by G.K. 4 LAM  
All Rights Reserved

HIHAT

T Spoon - Sex On The Beach

♩ = 110,000107

4

9

13

17

21

25

29

33

37

41

2

# HIHAT

45

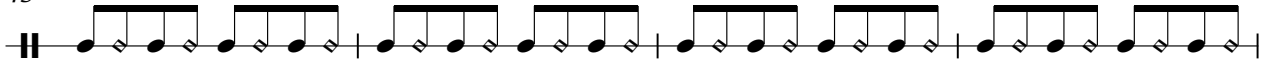

49

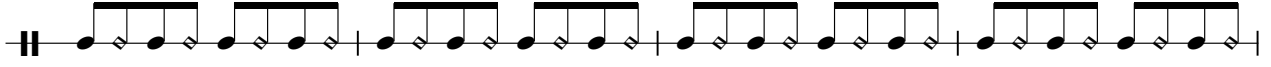

53

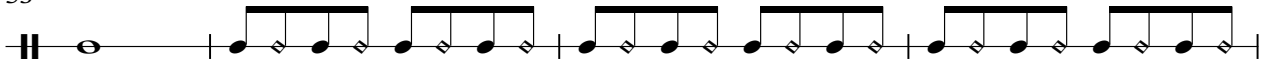

57

61

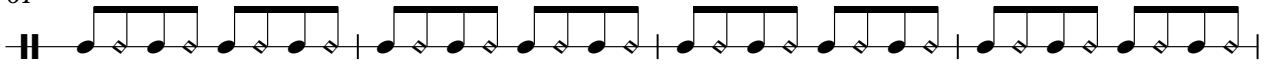

65

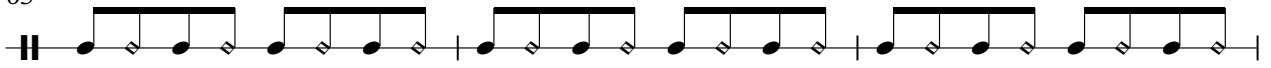

68

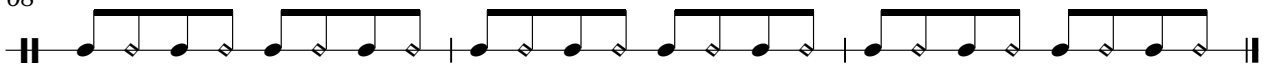

PIANO

T Spoon - Sex On The Beach

♩ = 110,000107

4

8

12

16

20

4

27

31

35

38

Copyright © 1997 by G.K. 4 LAM  
All Rights Reserved

42

46

50

57

61

65

67

gitaar

# T Spoon - Sex On The Beach

♩ = 110,000107

7

13

19

28

34

40

46

Copyright © 1997 by G.K. 4 LAM  
All Rights Reserved

2

gitaar

54

60

65

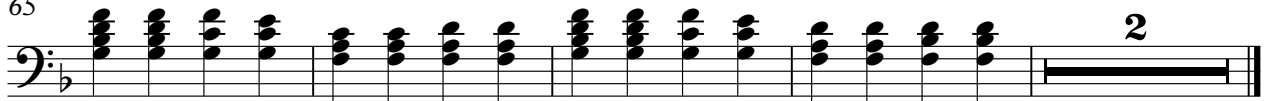

BASS SYNTH

T Spoon - Sex On The Beach

♩ = 110,000107

4

7

10

13

16

19

21

4

Copyright © 1997 by G.K. LAM  
All Rights Reserved

BASS SYNTH

26

29

32

35

38

42

45

48

54

57

60

63

66

68

TROMPET

T Spoon - Sex On The Beach

♩ = 110,000107

2 7

13

11

26

27 17

Copyright © 1997 by G.K. 4 LAM  
All Rights Reserved