

Beatles - Things We Said Today

♩ = 127,000252
PsmPlayer V3.80

2

8

Perc. Kora Kora E. Bass Organ

12

Perc. Kora Kora E. Bass Organ

16

Perc.

Kora

Kora

Kora

E. Bass

Organ

Solo

20

Perc.

Kora

Kora

Kora

E. Bass

Organ

Solo

24

Perc.

Kora

Kora

E. Bass

Organ

28

Perc.

Kora

Kora

E. Bass

Organ

32

Perc.

Kora

Kora

E. Bass

Organ

Solo

36

Perc.

Kora

Kora

E. Bass

Organ

Solo

39

Perc.

Kora

Kora

E. Bass

Organ

Solo

42

Perc.

Kora

Kora

E. Bass

Organ

Solo

45

Perc. Kora Kora E. Bass Organ

49

Perc. Kora Kora E. Bass Organ

53

Perc. Kora Kora E. Bass Organ

57

Perc.

Kora

Kora

E. Bass

Organ

Solo

60

Perc.

Kora

Kora

E. Bass

Organ

Solo

63

Perc. Kora Kora E. Bass Organ Solo

66

Perc. Kora Kora E. Bass Organ Solo

69

Perc. Kora Kora E. Bass Organ

73

Perc. Kora Kora E. Bass Organ

77

Perc. Kora Kora E. Bass Organ

81

Perc.

Kora

Kora

Kora

E. Bass

Organ

Solo

85

Perc.

Kora

Kora

Kora

E. Bass

Solo

88

Perc.

Kora

Kora

Kora

E. Bass

Solo

91

Perc.

Kora

Kora

Kora

E. Bass

Solo

94

Perc. Kora Kora Kora E. Bass Solo

96

Perc. Kora Kora Kora E. Bass Solo

Beatles - Things We Said Today

Percussion

♩ = 127,000252
PsmPlayer V3.80

5

9

13

17

21

25

29

33

37

V.S.

41

45

49

53

57

61

65

69

73

77

Percussion

81

85

89

93

96

♩ = 127,000252

13

18

62

83

88

93

96

100

Beatles - Things We Said Today

Kora

♩ = 127,000252

5

9

15

19

24

29

34

38

42

V.S.

Kora

3

94

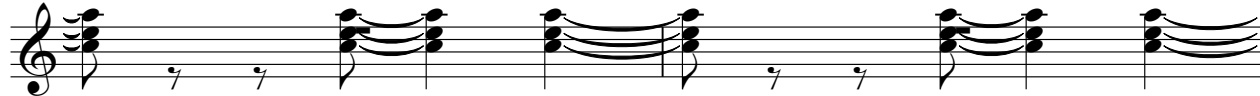

96

Beatles - Things We Said Today

Kora

♩ = 127,000252

5

9

13

17

21

25

29

33

37

V.S.

76

80

84

88

92

95

♩ = 127,000252

6

11

16

21

26

31

36

41

46

V.S.

51

56

61

66

71

76

81

86

91

95

Beatles - Things We Said Today

Rock Organ

♩ = 127,000252

2

7

12

17

23

28

33

39

44

V.S.

49

54

59

65

70

75

80

Beatles - Things We Said Today

Solo

♩ = 127,000252

14

19

14

36

40

43

14

60

64

67

15

2

Solo

84

89

94

