

Take That - Everything Changes 1

♩ = 120,000000

TENOR SAX

DRUMS

MUSIC BOX

CLEAN GTR

CHOIR AAHS

A.PIANO 3

SYNBRASS 2

SYN BASS 2

E.PIANO 2

E.PIANO 2

MELODY

♩ = 120,000000

STRINGS

5

8

10

12

14

DRUMS

MUSIC BOX

A.PIANO 3

SYNBRASS 2

SYN BASS 2

STRINGS

16

DRUMS

MUSIC BOX

CHOIR AAHS

A.PIANO 3

SYNBRASS 2

SYN BASS 2

MELODY

STRINGS

18

DRUMS

MUSIC BOX

A.PIANO 3

SYNBRASS 2

SYN BASS 2

STRINGS

20

DRUMS

A.PIANO 3

SYN BASS 2

MELODY

STRINGS

22

DRUMS

A.PIANO 3

SYN BASS 2

MELODY

24

DRUMS

A.PIANO 3

SYN BASS 2

MELODY

26

DRUMS

MUSIC BOX

CLEAN GTR

A.PIANO 3

SYN BASS 2

MELODY

28

DRUMS

CLEAN GTR

A.PIANO 3

SYN BASS 2

MELODY

STRINGS

30

DRUMS

CLEAN GTR

A.PIANO 3

SYN BASS 2

MELODY

STRINGS

32

DRUMS
CLEAN GTR
A.PIANO 3
SYN BASS 2
MELODY
STRINGS

34

DRUMS
CLEAN GTR
A.PIANO 3
SYN BASS 2
MELODY
STRINGS

36

DRUMS

MUSIC BOX

CHOIR AAHS

A.PIANO 3

SYNBRASS 2

SYN BASS 2

MELODY

STRINGS

38

DRUMS

MUSIC BOX

A.PIANO 3

SYNBRASS 2

SYN BASS 2

MELODY

STRINGS

40

DRUMS

MUSIC BOX

CHOIR AAHS

A.PIANO 3

SYNBASS 2

SYN BASS 2

MELODY

STRINGS

42

DRUMS

MUSIC BOX

A.PIANO 3

SYNBASS 2

SYN BASS 2

MELODY

STRINGS

44

DRUMS

A.PIANO 3

SYN BASS 2

MELODY

STRINGS

46

DRUMS

A.PIANO 3

SYN BASS 2

MELODY

STRINGS

48

DRUMS

A.PIANO 3

SYN BASS 2

MELODY

STRINGS

50

DRUMS

MUSIC BOX

CLEAN GTR

CHOIR AAHS

A.PIANO 3

SYN BASS 2

MELODY

STRINGS

52

DRUMS

CLEAN GTR

CHOIR AAHS

A.PIANO 3

SYN BASS 2

MELODY

STRINGS

54

DRUMS

CLEAN GTR

CHOIR AAHS

A.PIANO 3

SYN BASS 2

MELODY

STRINGS

56

DRUMS

CLEAN GTR

CHOIR AAHS

A.PIANO 3

SYN BASS 2

MELODY

STRINGS

58

DRUMS

CLEAN GTR

A.PIANO 3

SYN BASS 2

MELODY

STRINGS

60

DRUMS

MUSIC BOX

CHOIR AAHS

A.PIANO 3

SYNBRASS 2

SYN BASS 2

MELODY

STRINGS

62

DRUMS

MUSIC BOX

A.PIANO 3

SYNBASS 2

SYN BASS 2

MELODY

STRINGS

64

DRUMS

MUSIC BOX

CHOIR AAHS

A.PIANO 3

SYNBASS 2

SYN BASS 2

MELODY

STRINGS

66

DRUMS

MUSIC BOX

A.PIANO 3

SYNBRASS 2

SYN BASS 2

MELODY

STRINGS

68

DRUMS

MUSIC BOX

CHOIR AAHS

A.PIANO 3

SYNBRASS 2

SYN BASS 2

MELODY

STRINGS

70

DRUMS

MUSIC BOX

A.PIANO 3

SYNBASS 2

SYN BASS 2

MELODY

STRINGS

72

DRUMS

MUSIC BOX

CHOIR AAHS

A.PIANO 3

SYNBASS 2

SYN BASS 2

MELODY

STRINGS

74

DRUMS

MUSIC BOX

CLEAN GTR

A.PIANO 3

SYNBASS 2

SYN BASS 2

MELODY

STRINGS

76

78

DRUMS

MUSIC BOX

CLEAN GTR

CHOIR AAHS

A.PIANO 3

SYN BASS 2

MELODY

STRINGS

80

DRUMS

MUSIC BOX

CLEAN GTR

CHOIR AAHS

A.PIANO 3

SYN BASS 2

E.PIANO 2

MELODY

STRINGS

82

TENOR SAX

DRUMS

A.PIANO 3

SYN BASS 2

MELODY

STRINGS

84

TENOR SAX

DRUMS

MUSIC BOX

A.PIANO 3

SYN BASS 2

MELODY

STRINGS

86

TENOR SAX

DRUMS

MUSIC BOX

A.PIANO 3

SYN BASS 2

STRINGS

88

TENOR SAX

DRUMS

MUSIC BOX

A.PIANO 3

SYN BASS 2

STRINGS

90

TENOR SAX

DRUMS

MUSIC BOX

A.PIANO 3

SYN BASS 2

STRINGS

91

TENOR SAX

DRUMS

MUSIC BOX

A.PIANO 3

SYN BASS 2

STRINGS

TENOR SAX

DRUMS

MUSIC BOX

CHOIR AAHS

A.PIANO 3

SYNBASS 2

SYN BASS 2

MELODY

STRINGS

94

DRUMS

MUSIC BOX

A.PIANO 3

SYNBRASS 2

SYN BASS 2

MELODY

STRINGS

96

DRUMS

MUSIC BOX

CHOIR AAHS

A.PIANO 3

SYNBRASS 2

SYN BASS 2

MELODY

STRINGS

TENOR SAX

DRUMS

MUSIC BOX

A.PIANO 3

SYNBRASS 2

SYN BASS 2

MELODY

STRINGS

100

TENOR SAX

DRUMS

MUSIC BOX

CHOIR AAHS

A.PIANO 3

SYNBASS 2

SYN BASS 2

MELODY

STRINGS

102

TENOR SAX

DRUMS

MUSIC BOX

CHOIR AAHS

A.PIANO 3

SYNBASS 2

SYN BASS 2

MELODY

STRINGS

104

TENOR SAX

DRUMS

MUSIC BOX

CHOIR AAHS

A.PIANO 3

SYNBRASS 2

SYN BASS 2

MELODY

STRINGS

106

TENOR SAX

DRUMS

MUSIC BOX

CHOIR AAHS

A.PIANO 3

SYNBASS 2

SYN BASS 2

MELODY

STRINGS

109

TENOR SAX

Take That - Everything Changes 1

♩ = 120,000000

81

85

88

91

6

100

103

3

106

110

2

Take That - Everything Changes 1

DRUMS

♩ = 120,000000

6

9

11

13

15

17

19

21

23

25

V.S.

DRUMS

DRUMS

47

49

51

53

55

57

59

61

63

65

V.S.

DRUMS

87

89

91

93

95

97

99

101

103

105

V.S.

6

DRUMS

107

109

♩ = 120,000000

10

15

19

6

28

8

39

43

6

52

8

63

67

71

2

MUSIC BOX

74

3

80

3

87

91

95

99

103

107

110

2

♩ = 120,000000

CHOIR AAHS

Take That - Everything Changes 1

♩ = 120,000000

14

18

2

40

8

51

55

3

60

2

64

2

68

2

72

74

5

11

92

2

96

2

100

104

110

2

♩ = 120,000000

8

13

16

19

23

27

55

58

61

64

67

70

V.S.

73

76

80

84

87

90

92

95

98

101

104

107

110

2

SYNBRASS 2

Take That - Everything Changes 1

♩ = 120,000000

2

11

15

18

16

36

39

42

16

105

108

110

2

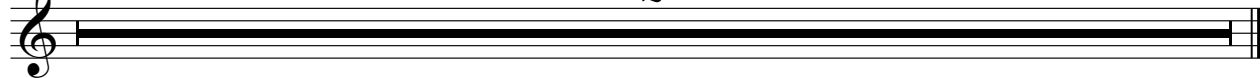

♩ = 120,000000

6

12

15

18

21

23

25

27

30

34

V.S.

37

40

43

46

48

50

53

56

59

62

95

98

101

104

107

110

2

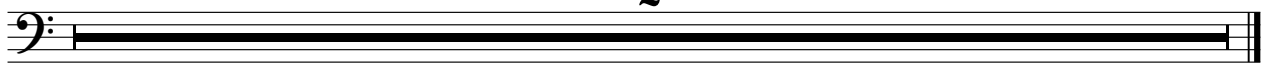

♩ = 120,000000

2

2

6

70

70

78

2

2

82

27

2

Take That - Everything Changes 1

MELODY

♩ = 120,000000

8 3

16 2

21

25

29

33

36

39

42

46

V.S.

50

54

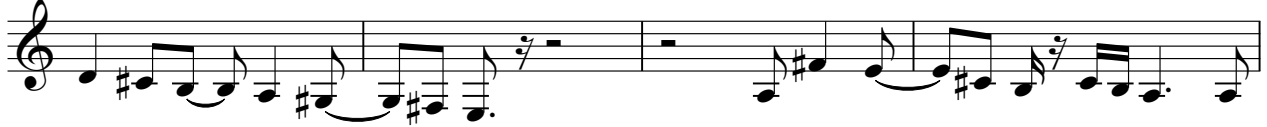

58

61

64

67

71

74

77

82

92

95

98

102

105

107

110

2

STRINGS

Take That - Everything Changes 1

♩ = 120,000000

6

12

17

7

28

33

40

48

54

60

65

V.S.

2

70

75

83

88

94

99

104

107

110

STRINGS

2
