

♩ = 101,000069

Percussion

Vibraphone

Jazz Guitar

Kora

Kora

5-string Electric Bass

Soprano

FM Synth

Tape Sampler Keyboard [Strings]

FX 5 (Brightness)

FX 5 (Brightness)

FX 5 (Brightness)

FX 5 (Brightness)

Viola

HOWDEEPI

♩ = 101,000069

♩ = 101,000069

4

7

9

11

Perc. Vib. J. Gtr. Kora E. Bass

13

Perc. Vib. J. Gtr. Kora E. Bass S.

16

Perc. Vib. J. Gtr. Kora E. Bass S.

20

Perc. Vib. J. Gtr. Kora E. Bass FM FX 5

23

Perc. Vib. J. Gtr. Kora E. Bass S. FM FX 5

26

Perc.

Vib.

J. Gtr.

Kora

E. Bass

S.

FM

29

Perc.

Vib.

J. Gtr.

Kora

E. Bass

S.

FM

32

Perc. Vib. J. Gtr. Kora E. Bass FM Tape Smp. Str. FX 5

35

Perc. Vib. J. Gtr. Kora E. Bass FM Tape Smp. Str. FX 5

37

Perc.

Vib.

J. Gtr.

Kora

E. Bass

S.

FM

Tape Smp. Str

40

Perc.

Vib.

J. Gtr.

Kora

E. Bass

S.

FM

Tape Smp. Str

43

Perc. Vib. J. Gtr. Kora E. Bass S. FM Tape Smp. Str. FX 5

46

Perc. Vib. J. Gtr. Kora E. Bass S. FM Tape Smp. Str. FX 5

49

Perc.

Vib.

J. Gtr.

Kora

E. Bass

S.

FM

Tape Smp. Str

52

Perc.

Vib.

J. Gtr.

Kora

Kora

E. Bass

S.

FM

Tape Smp. Str

54

Perc. J. Gtr. Kora Kora E. Bass Vla.

56

Perc. Vib. J. Gtr. Kora Kora E. Bass Vla.

58

Perc. Vib. J. Gtr. Kora Kora E. Bass Vla.

60

63

66

69

72

75

78

Perc. Vib. J. Gtr. Kora Kora E. Bass S. FM Tape Smp. Str FX 5 Vla.

Detailed description of the musical score: The score is for a multi-instrumental piece. It begins at measure 78. The Percussion part features a complex rhythmic pattern with many sixteenth notes and rests. The Vibraphone part has a simple melodic line. The J. Gtr. part consists of chords and melodic fragments. The two Kora parts play similar melodic lines. The E. Bass part provides a steady bass line. The S. part has a triplet of chords. The FM part is mostly silent. The Tape Smp. Str part has a few chords. The FX 5 part has a melodic line with a triplet. The Vla. part has a long, sustained note.

81

83

85

Perc.

Vib.

J. Gtr.

Kora

E. Bass

FM

Tape Smp. Str

FX 5

87

Perc.

Vib.

J. Gtr.

Kora

Kora

E. Bass

S.

FM

Tape Smp. Str

FX 5

FX 5

FX 5

Vla.

Percussion

♩ = 101,000069

5

7

9

11

13

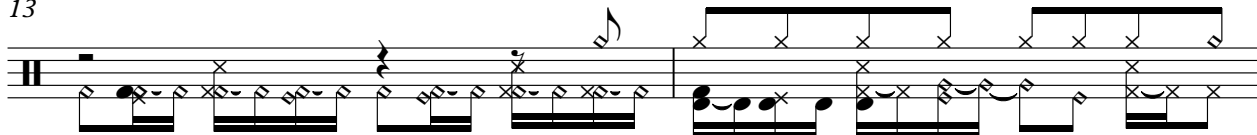

15

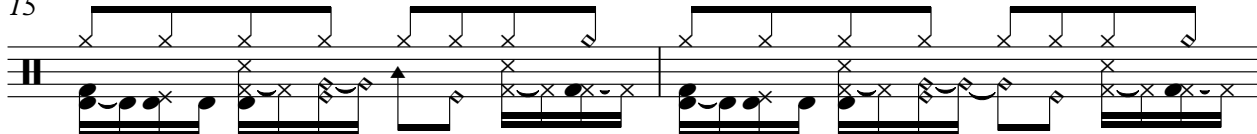

17

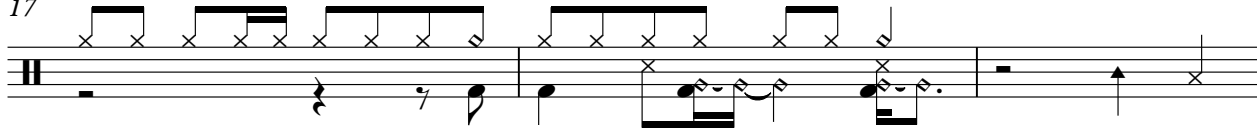

20

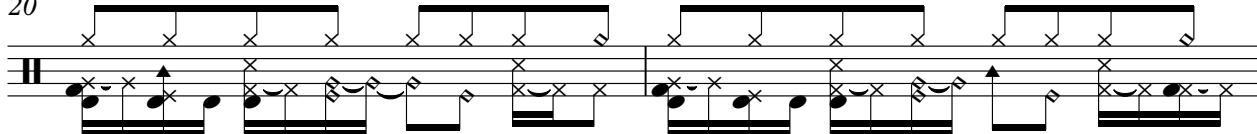

22

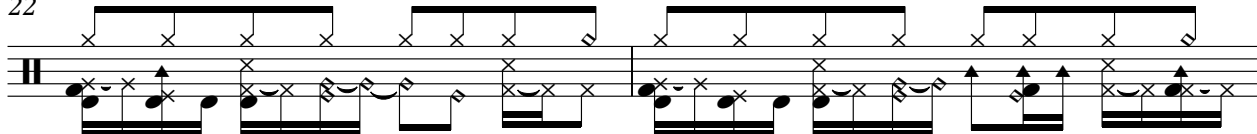

24

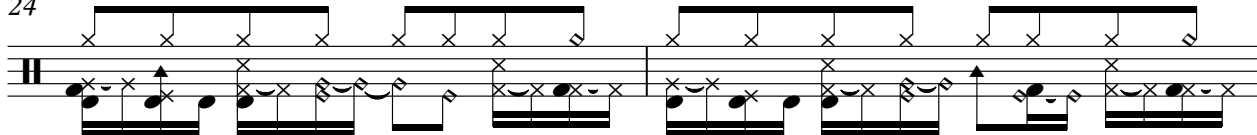

V.S.

Percussion

26

28

30

32

34

36

38

40

43

46

Percussion

V.S.

Percussion

68

71

73

75

77

79

81

83

85

87

2

Vibraphone

♩ = 101,000069

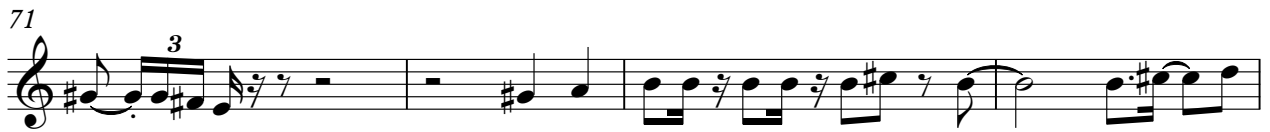

Jazz Guitar

♩ = 101,000069

5

8

11

14

18

21

24

27

30

V.S.

34

37

40

44

47

50

53

56

60

64

69

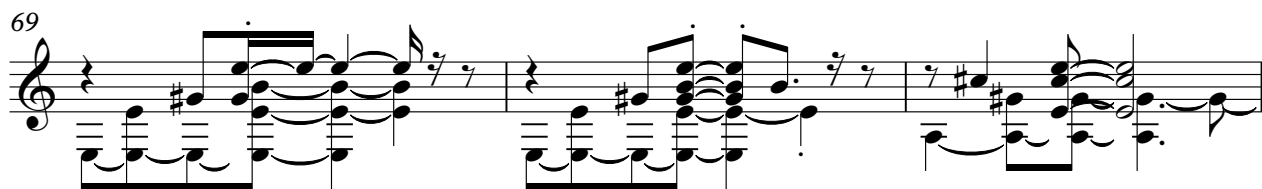

72

75

78

81

85

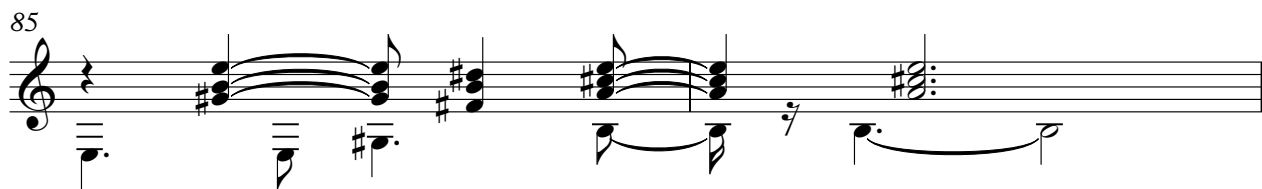

87

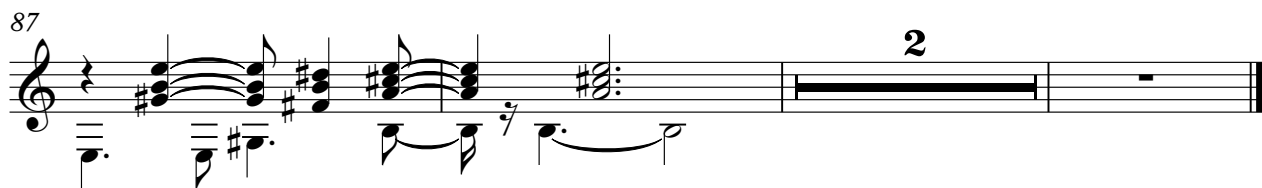

Kora

♩ = 101,000069

52

55

58

61

17

82

87

89

Kora

$\text{♩} = 101,000069$

5

9

12

15

19

22

25

28

31

V.S.

V.S.

5-string Electric Bass

♩ = 101,000069

3

9

14

20

26

30

35

40

46

51

V.S.

55

59

63

68

74

79

83

87

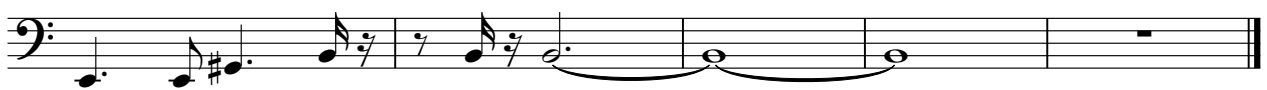

Soprano

♩ = 101,000069

13

18

24

27

30

40

43

48

51

61

64

68

73

76

79

FM Synth

♩ = 101,000069

62

70

77

84

86

FX 5 (Brightness)

♩ = 101,000069

19

22

10

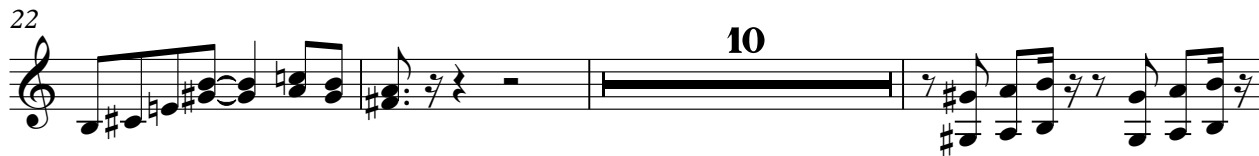

35

8

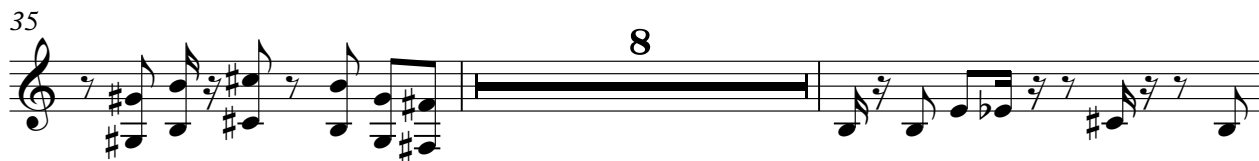

45

21

69

71

18

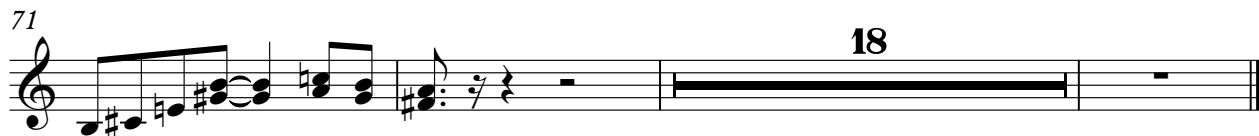

FX 5 (Brightness)

♩ = 101,000069

FX 5 (Brightness)

♩ = 101,000069
HOWDEEPI

64

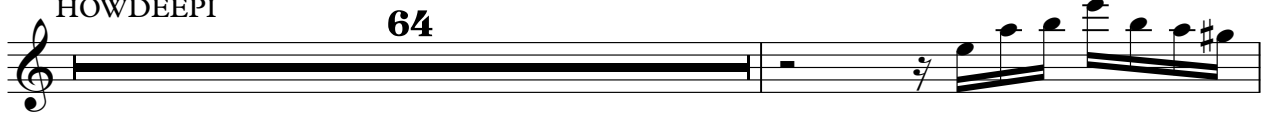

66

24

