

Tammy Wynette - Stand By Your Man 3

♩ = 104,000015

- Guitar:** Contains a melodic line with various note values and rests.
- Rhythm Guitar:** Provides a harmonic accompaniment with chords and rhythmic patterns.
- Lead Guitar:** Plays a melodic line with some slurs and accents.
- Keyboard:** Includes a piano accompaniment with chords and melodic fragments in both hands.

4

Drum

Guitar

Rhythm Guitar

Lead Guitar

Steel Guitar

Bass

Keyboard

Vocals

6

8

10

12

14

16

18

This musical score for page 19 includes the following parts:

- Drum:** Features a complex rhythmic pattern with various note values and rests.
- Lead Guitar:** A lead guitar part with a long, sustained note and a melodic line.
- Steel Guitar:** A steel guitar part with a long, sustained note.
- Bass:** A bass line with a long, sustained note.
- Keyboard:** A keyboard part with a long, sustained note.
- Vocals:** A vocal line with a long, sustained note.

20

This musical score for page 21 includes the following parts:

24

26

30

32

This musical score for page 33 includes the following parts:

- Drum:** Features a complex rhythmic pattern with various note values and rests.
- Guitar:** A complex melodic line with many notes and ties.
- Rhythm Guitar:** A line of chords and rhythmic patterns.
- Lead Guitar:** A melodic line with ties and slurs.
- Keyboard:** A line with chords and notes.

34

36

38

- Drum:** Features a complex rhythmic pattern with various note values and rests.

40

- Drum:** Features a complex rhythmic pattern with various note values and rests.

50

54

- Drum:** Features a complex rhythmic pattern with various note values and rests.

60

- Drum:** Features a complex rhythmic pattern with various note values and rests.

64

70

2

Drum

22

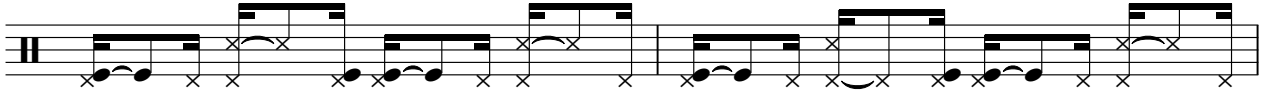

24

26

28

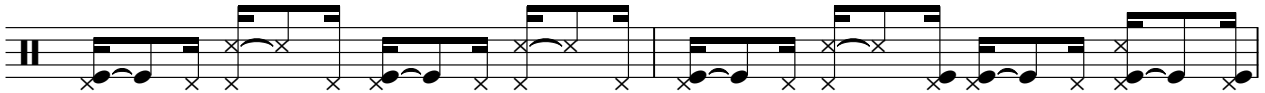

30

32

34

36

38

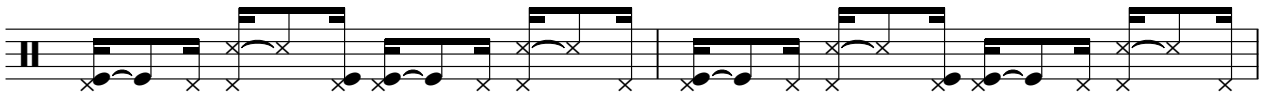

40

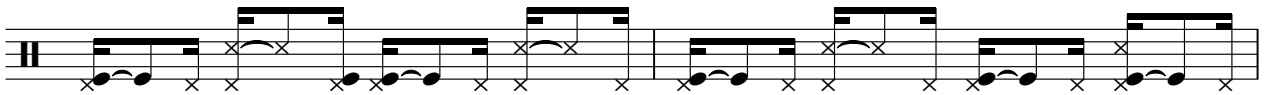

Drum

42

44

46

48

50

52

54

56

58

60

V.S.

62

64

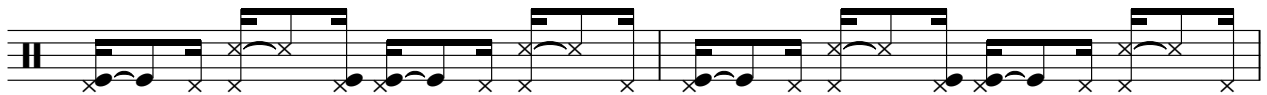

66

68

69

Tammy Wynette - Stand By Your Man 3

Melody

♩ = 104,000015

5

9

14

19

25

30

35

41

46

51

2

Melody

58

63

67

Tammy Wynette - Stand By Your Man 3

Guitar

♩ = 104,000015

5

8

11

14

17

19

22

24

26

V.S.

54

57

60

63

66

69

Rhythm Guitar

Tammy Wynette - Stand By Your Man 3

7 = 104, 000015

3

4

6

7

8

9

10

11

12

V.S.

2

Rhythm Guitar

13

14

15

16

17

18

19

20

22

23

Rhythm Guitar

24

25

26

27

28

29

30

31

32

33

V.S.

4

Rhythm Guitar

Rhythm Guitar 5

V.S.

6

Rhythm Guitar

58

59

60

62

63

64

65

66

67

68

69

Rhythm Guitar

7

69

Rhythm Guitar

7

Tammy Wynette - Stand By Your Man 3

Lead Guitar

♩ = 104,000015

5

9

13

18

23

27

32

37

43

49

54

59

65

68

Steel Guitar

Tammy Wynette - Stand By Your Man 3

♩ = 104,000015

9

18

22

28

31

35

41

48

54

V.S.

2

60

Steel Guitar

66

2

Tammy Wynette - Stand By Your Man 3

Bass

♩ = 104,000015

7

13

19

25

31

37

42

47

53

V.S.

Tammy Wynette - Stand By Your Man 3

Keyboard

♩ = 104,000015

7

12

17

22

27

V.S.

32

38

43

48

53

58

64

68

Tammy Wynette - Stand By Your Man 3

Vocals

♩ = 104,000015

9

18

27

36

44

52

60

66