

Tanita Tikaram - Twist In My Sobriety

♩ = 116,000313

OBOE

DRUMS

FINGERDBAS

♩ = 116,000313

SYN STRING

SYN STRING

4

DRUMS

FINGERDBAS

SYN STRING

7

DRUMS

FINGERDBAS

SYN STRING

10

DRUMS

FINGERDBAS

SYN STRING

13

DRUMS

FINGERDBAS

SYN STRING

16

DRUMS

FINGERDBAS

SYN STRING

18

DRUMS

FINGERDBAS

SYN STRING

20

DRUMS

FINGERDBAS

SYN STRING

SYN STRING

21

22

23

DRUMS

FINGERDBAS

SYN STRING

SYN STRING

24

25

DRUMS

FINGERDBAS

SYN STRING

SYN STRING

26

27

DRUMS

FINGERDBAS

SYN STRING

SYN STRING

29

DRUMS

FINGERDBAS

SYN STRING

SYN STRING

32

OBOE

DRUMS

FINGERDBAS

SYN STRING

SYN STRING

34

OBOE

DRUMS

FINGERDBAS

SYN STRING

SYN STRING

36

OBOE

DRUMS

FINGERDBAS

SYN STRING

SYN STRING

38

OBOE

DRUMS

FINGERDBAS

SYN STRING

SYN STRING

40

OBOE

DRUMS

FINGERDBAS

SYN STRING

SYN STRING

42

OBOE

DRUMS

FINGERDBAS

SYN STRING

SYN STRING

45

OBOE

DRUMS

FINGERDBAS

SYN STRING

SYN STRING

47

DRUMS

FINGERDBAS

SYN STRING

SYN STRING

50

DRUMS

FINGERDBAS

SYN STRING

SYN STRING

52

DRUMS

FINGERDBAS

SYN STRING

SYN STRING

55

DRUMS

FINGERDBAS

SYN STRING

SYN STRING

58

DRUMS

FINGERDBAS

SYN STRING

SYN STRING

60

DRUMS

FINGERDBAS

SYN STRING

SYN STRING

62

OBOE

DRUMS

FINGERDBAS

SYN STRING

SYN STRING

64

OBOE

DRUMS

FINGERDBAS

SYN STRING

SYN STRING

66

OBOE

DRUMS

FINGERDBAS

SYN STRING

SYN STRING

68

OBOE

DRUMS

FINGERDBAS

SYN STRING

SYN STRING

71

OBOE

DRUMS

FINGERDBAS

SYN STRING

SYN STRING

74

OBOE

DRUMS

FINGERDBAS

SYN STRING

SYN STRING

77

OBOE

DRUMS

FINGERDBAS

SYN STRING

SYN STRING

79

OBOE

DRUMS

FINGERDBAS

SYN STRING

SYN STRING

82

DRUMS

FINGERDBAS

SYN STRING

SYN STRING

85

DRUMS

FINGERDBAS

SYN STRING

SYN STRING

88

OBOE

DRUMS

FINGERDBAS

SYN STRING

SYN STRING

91

OBOE

DRUMS

FINGERDBAS

SYN STRING

SYN STRING

94

OBOE

DRUMS

FINGERDBAS

SYN STRING

SYN STRING

96

OBOE

DRUMS

FINGERDBAS

SYN STRING

SYN STRING

98

OBOE

DRUMS

FINGERDBAS

SYN STRING

SYN STRING

101

OBOE

DRUMS

FINGERDBAS

SYN STRING

SYN STRING

103

OBOE

DRUMS

FINGERDBAS

SYN STRING

SYN STRING

106

OBOE

DRUMS

FINGERDBAS

SYN STRING

SYN STRING

109

OBOE

DRUMS

FINGERDBAS

SYN STRING

SYN STRING

OBOE

Tanita Tikaram - Twist In My Sobriety

♩ = 116,000313

30

34

39

46

65

72

79

92

94

2

OBOE

99

106

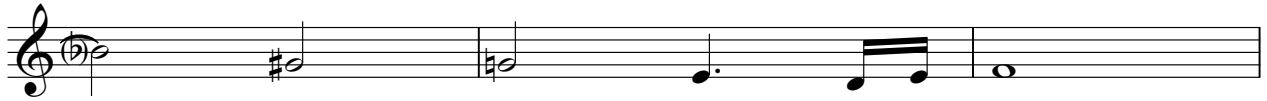

109

Tanita Tikaram - Twist In My Sobriety

DRUMS

♩ = 116,000313

5

9

13

17

21

25

29

33

37

V.S.

DRUMS

41

45

49

53

57

61

65

69

73

77

DRUMS

81

85

89

93

97

101

105

108

♩ = 116,000313

43

47

51

55

59

63

67

71

75

79

SYN STRING

Tanita Tikaram - Twist In My Sobriety

♩ = 116,000313

19

26

32

40

46

53

61

69

77

86

V.S.

2

SYN STRING

94

102

107

SYN STRING

Tanita Tikaram - Twist In My Sobriety

♩ = 116,000313

10

18

26

34

43

52

61

70

79

V.S.

2

SYN STRING

88

97

105
