

Tasmin Archer - Sleeping Satellite 2

$\text{♩} = 200,000000$ $\text{♩} = 90,003464$
7421SATL

Alto Saxophone

Percussion

Jazz Guitar

Jazz Guitar

Electric Guitar

Kora

5-string Electric Bass

Soprano

Electric Piano

Percussive Organ

Tape Sampler Keyboard [Strings]

FX 1 (Rain)

$\text{♩} = 200,000000$ $\text{♩} = 90,003464$

FX 5 (Brightness)

Solo

Seashore

Telephone

5

Alto Sax.

Kora

E. Piano

Tape Smp. Str

FX 1

8

Alto Sax.

Kora

E. Piano

Tape Smp. Str

FX 1

Tel.

11

Alto Sax.

J. Gtr.

Kora

E. Bass

E. Piano

Tape Smp. Str

FX 1

Tel.

14

Alto Sax.

Perc.

J. Gtr.

Kora

E. Bass

E. Piano

Tape Smp. Str

FX 1

FX 5

Solo

Tel.

17

Alto Sax.

Perc.

Kora

E. Bass

FX 1

Solo

20

Alto Sax.

Perc.

Kora

E. Bass

FX 1

Solo

23

Alto Sax.

Perc.

Kora

E. Bass

FX 1

Solo

26

Alto Sax.

Perc.

Kora

E. Bass

Solo

29

Alto Sax. Perc. Kora E. Bass Solo

32

Alto Sax. Perc. Kora E. Bass E. Piano Solo Seash. Tel.

34

Alto Sax. Perc. J. Gtr. J. Gtr. Kora E. Bass E. Piano Solo Seash. Tel.

36

Alto Sax. Perc. J. Gtr. J. Gtr. Kora E. Bass FX 1 Solo

39

Alto Sax. Perc. J. Gtr. J. Gtr. Kora E. Bass FX 1 Solo

41

Alto Sax. Perc. J. Gtr. J. Gtr. Kora E. Bass E. Piano FX 1 Solo

42

Alto Sax.

Perc.

J. Gtr.

Kora

E. Bass

S.

FX 1

Solo

44

Alto Sax.

Perc.

Kora

E. Bass

S.

Solo

47

Alto Sax.

Perc.

Kora

E. Bass

S.

Solo

50

Alto Sax. Perc. Kora E. Bass S. Solo Tel.

53

Alto Sax. Perc. Kora E. Bass S. Perc. Organ FX 1 FX 5 Solo Tel.

55

57

60

Alto Sax. Perc. J. Gtr. E. Gtr. Kora E. Bass S. Perc. Organ Tape Smp. Str. FX 1 FX 5 Solo Seash.

63

Alto Sax. Perc. Kora E. Bass Perc. Organ Tape Smp. Str. Solo

66

Alto Sax.
Perc.
Kora
E. Bass
Perc. Organ
Tape Smp. Str
Solo

69

Alto Sax.
Perc.
J. Gtr.
E. Gtr.
Kora
E. Bass
S.
Perc. Organ
Tape Smp. Str
Solo

72

Alto Sax.
Perc.
J. Gtr.
Kora
E. Bass
S.
Perc. Organ
Tape Smp. Str
Solo

75

Alto Sax.
Perc.
J. Gtr.
E. Gtr.
Kora
E. Bass
S.
Perc. Organ
Tape Smp. Str
Solo

78

Alto Sax. Perc. J. Gtr. E. Gtr. Kora E. Bass S. Perc. Organ Tape Smp. Str Solo

81

Alto Sax. Perc. J. Gtr. E. Gtr. Kora E. Bass S. Perc. Organ Tape Smp. Str Solo

84

Alto Sax. Perc. J. Gtr. E. Gtr. Kora E. Bass S. Perc. Organ Tape Smp. Str. Solo

87

Alto Sax. Perc. J. Gtr. E. Gtr. Kora E. Bass S. Perc. Organ Tape Smp. Str. FX 1 Solo

90

Alto Sax. Perc. J. Gtr. Kora E. Bass S. E. Piano Perc. Organ Tape Smp. Str. FX 1 Solo Seash. Tel.

93

Alto Sax. Perc. J. Gtr. Kora E. Bass S. Perc. Organ Tape Smp. Str. Solo

96

Alto Sax. Perc. J. Gtr. Kora E. Bass S. Perc. Organ Tape Smp. Str. Solo

99

Alto Sax. Perc. J. Gtr. Kora E. Bass S. Perc. Organ Tape Smp. Str. FX 1 Solo

102

Alto Sax.
Perc.
J. Gtr.
Kora
E. Bass
S.
Perc. Organ
Tape Smp. Str
Solo

105

Alto Sax.
Perc.
J. Gtr.
Kora
E. Bass
S.
Perc. Organ
Tape Smp. Str
Solo

108

Alto Sax.

Perc.

J. Gtr.

Kora

E. Bass

S.

Perc. Organ

Tape Smp. Str

FX 1

Solo

110

Alto Sax.

Perc.

J. Gtr.

Kora

E. Bass

S.

E. Piano

Tape Smp. Str

FX 1

Solo

Seash.

Tel.

$\text{♩} = 50,000000$

$\text{♩} = 50,000000$

Tasmin Archer - Sleeping Satellite 2

Alto Saxophone

♩ = 200,000000 ♩ = 90,003464
7421SATL

2

6

11

3

16

20

24

28

32

3

36

40

V.S.

94

100

105

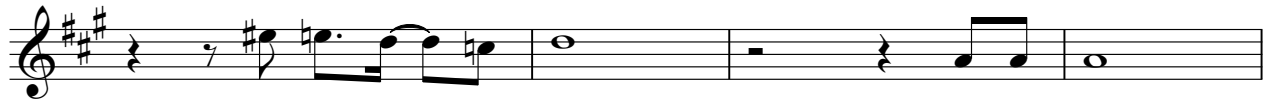

109

113

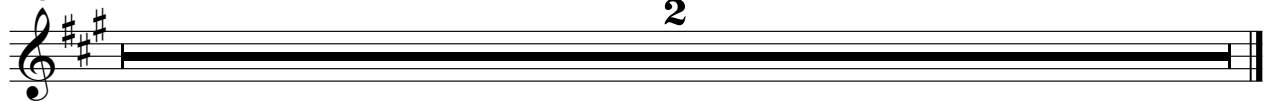

Tasmin Archer - Sleeping Satellite 2

Percussion

♩ = 200,000000 ♩ = 90,003464

2

7 8

17

19

21

23

25

27

29

31

V.S.

Percussion

33

35

37

39

41

42

43

45

47

49

Percussion

V.S.

88

90

92

94

96

98

100

102

104

106

V.S.

6

Percussion

108

110

113

2

♩ = 200,000000 ♩ = 90,003464

2

7

5 6 6

14

6 3 19

36

b # b b

42

10 4 55 2

♩ = 50,000000

113

2

♩ = 200,000000 ♪ = 90,003464

61

8

72

76

80

84

88

92

96

100

104

Jazz Guitar

♩ = 50,000000 3

108

113

Electric Guitar

Tasmin Archer - Sleeping Satellite 2

♩ = 200,000000 ♩ = 90,003464

2

7 45 4

56 5 7

71 5

80

86

89 21 2 ♩ = 50,000000

113 2

Tasmin Archer - Sleeping Satellite 2

Kora

♩ = 200,000000 ♪ = 90,003464

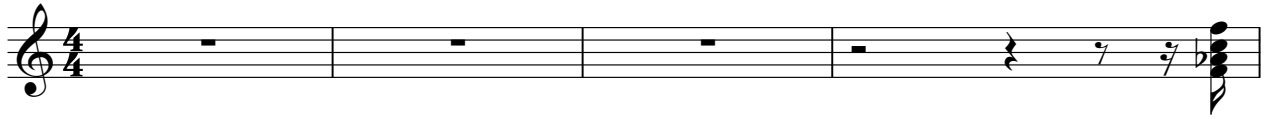

V.S.

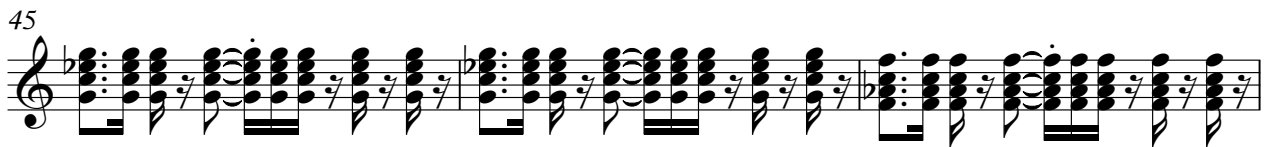

51

53

56

59

63

65

67

69

71

74

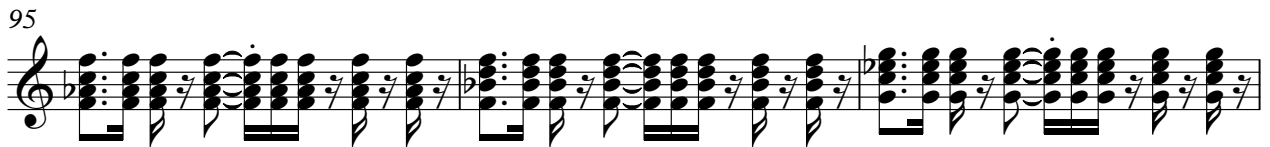

107

109

113

Tasmin Archer - Sleeping Satellite 2

5-string Electric Bass

♩ = 200,000000 ♩ = 90,003464

2

7

5

19

25

29

32

36

40

44

47

V.S.

50

52

56

60

64

68

71

74

77

80

82

84

86

88

90

92

94

96

98

100

V.S.

102

104

106

108

110

$\text{♩} = 50,000000$

113

2

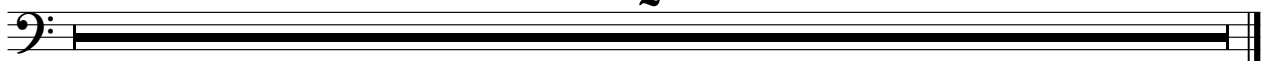

Tasmin Archer - Sleeping Satellite 2

Soprano

♩ = 200,000000 ♩ = 90,003464

2

7 36

48

56 9

72

81

90

99

107 ♩ = 50,000000 2

113 2

2

Electric Piano

♩ = 50,000000

90

19

113

2

2

Tasmin Archer - Sleeping Satellite 2

Percussive Organ

♩ = 200,000000 ♩ = 90,003464

2

Percussive Organ

91

101

107

♩ = 50,000000

Tasmin Archer - Sleeping Satellite 2
Tape Sampler Keyboard [Strings]

♩ = 200,000000 ♩ = 90,003464

7

16 36 4 6

65

74

83

92

101

108 ♩ = 50,000000

113 2

FX 1 (Rain)

Tasmin Archer - Sleeping Satellite 2

♩ = 200,000000 ♩ = 90,003464

6

14

24

52

61

99

113

♩ = 50,000000

FX 5 (Brightness)

Tasmin Archer - Sleeping Satellite 2

♩ = 200,000000 ♩ = 90,003464

7

52

56

60

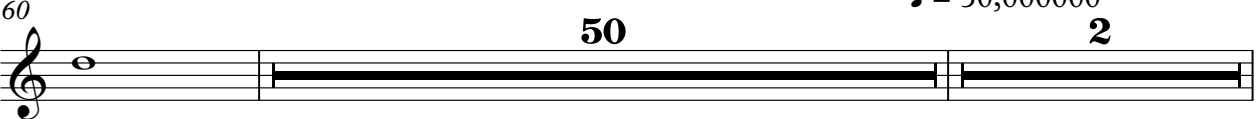

113

Tasmin Archer - Sleeping Satellite 2

Solo

♩ = 200,000000 ♩ = 90,003464

7

22

28

34

42

48

52

60

66

V.S.

73

78

85

91

98

103

108

♩ = 50,000000

113

2

Seashore

Tasmin Archer - Sleeping Satellite 2

♪ = 200,000000 ♪ = 90,003464

6

52

62

113

Telephone

Tasmin Archer - Sleeping Satellite 2

♩ = 200,000000 ♩ = 90,003464

6

16

35

56

113