

Tastor Camillo - Das Kufsteiner Lied 1

♩ = 192,000000

6

10

14

18

CLARINET

FR.HORN

TUBA

DRUMS

NYLON GTR

ACOU BASS

MELODY

PIZZICATO

22

CLARINET

FR.HORN

TUBA

DRUMS

NYLON GTR

ACOU BASS

MELODY

PIZZICATO

27

31

35

CLARINET

FR.HORN

TRUMPET

TUBA

DRUMS

NYLON GTR

ACOU BASS

MELODY

PIZZICATO

39

CLARINET

FR.HORN

TRUMPET

TUBA

DRUMS

NYLON GTR

ACOU BASS

MELODY

PIZZICATO

42

CLARINET

FR.HORN

TRUMPET

TUBA

DRUMS

NYLON GTR

ACOU BASS

MELODY

PIZZICATO

45

CLARINET

FR.HORN

TRUMPET

TUBA

DRUMS

NYLON GTR

ACOU BASS

MELODY

PIZZICATO

48

CLARINET

TRUMPET

TUBA

DRUMS

NYLON GTR

ACOU BASS

MELODY

PIZZICATO

51

CLARINET

FR.HORN

TRUMPET

TUBA

DRUMS

NYLON GTR

ACOU BASS

MELODY

PIZZICATO

54

57

62

CLARINET

FR.HORN

TUBA

DRUMS

NYLON GTR

ACOU BASS

MELODY

PIZZICATO

66

CLARINET

FR.HORN

TUBA

DRUMS

NYLON GTR

ACOU BASS

MELODY

PIZZICATO

70

CLARINET

FR.HORN

TUBA

DRUMS

NYLON GTR

ACOU BASS

MELODY

PIZZICATO

74

CLARINET

FR.HORN

TUBA

DRUMS

NYLON GTR

ACOU BASS

MELODY

PIZZICATO

78

CLARINET
FR.HORN
TUBA
DRUMS
NYLON GTR
ACOU BASS
MELODY
PIZZICATO

82

CLARINET
FR.HORN
TUBA
DRUMS
NYLON GTR
ACOU BASS
MELODY
PIZZICATO

86

CLARINET

FR. HORN

TRUMPET

TUBA

DRUMS

NYLON GTR

ACOU BASS

MELODY

PIZZICATO

90

CLARINET

TRUMPET

TUBA

DRUMS

NYLON GTR

ACOU BASS

MELODY

PIZZICATO

93

CLARINET
FR.HORN
TRUMPET
TUBA
DRUMS
NYLON GTR
ACOU BASS
MELODY
PIZZICATO

96

CLARINET
FR.HORN
TRUMPET
TUBA
DRUMS
NYLON GTR
ACOU BASS
MELODY
PIZZICATO

99

CLARINET

FR.HORN

TRUMPET

TUBA

DRUMS

NYLON GTR

ACOU BASS

MELODY

PIZZICATO

102

CLARINET

TRUMPET

TUBA

DRUMS

NYLON GTR

ACOU BASS

MELODY

PIZZICATO

105

CLARINET
FR.HORN
TRUMPET
TUBA
DRUMS
NYLON GTR
ACOU BASS
MELODY
PIZZICATO

108

CLARINET
TRUMPET
TUBA
DRUMS
NYLON GTR
ACOU BASS
MELODY
PIZZICATO

111

CLARINET

FR.HORN

TRUMPET

TUBA

DRUMS

NYLON GTR

ACOU BASS

MELODY

PIZZICATO

116

CLARINET

FR.HORN

TUBA

DRUMS

NYLON GTR

ACOU BASS

MELODY

PIZZICATO

120

CLARINET

FR.HORN

TUBA

DRUMS

NYLON GTR

ACOU BASS

MELODY

PIZZICATO

124

CLARINET

FR.HORN

TUBA

DRUMS

NYLON GTR

ACOU BASS

MELODY

PIZZICATO

128

CLARINET

FR.HORN

TUBA

DRUMS

NYLON GTR

ACOU BASS

MELODY

PIZZICATO

132

CLARINET

FR.HORN

TUBA

DRUMS

NYLON GTR

ACOU BASS

MELODY

PIZZICATO

136

CLARINET

FR.HORN

TUBA

DRUMS

NYLON GTR

ACOU BASS

MELODY

PIZZICATO

140

CLARINET

FR.HORN

TRUMPET

TUBA

DRUMS

NYLON GTR

ACOU BASS

MELODY

PIZZICATO

144

147

150

CLARINET

FR.HORN

TRUMPET

TUBA

DRUMS

NYLON GTR

ACOU BASS

MELODY

PIZZICATO

153

CLARINET

FR.HORN

TRUMPET

TUBA

DRUMS

NYLON GTR

ACOU BASS

MELODY

PIZZICATO

156

159

162

CLARINET
TRUMPET
TUBA
DRUMS
NYLON GTR
ACOU BASS
MELODY
PIZZICATO

164

CLARINET
FR.HORN
TRUMPET
TUBA
DRUMS
NYLON GTR
ACOU BASS
MELODY
PIZZICATO

CLARINET

Tastor Camillo - Das Kufsteiner Lied 1

♩ = 192,000000

4

10

17

23

29

35

41

47

53

59

V.S.

66

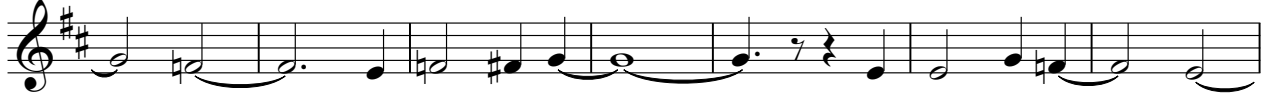

73

80

87

92

98

104

110

116

123

CLARINET

130

137

143

149

155

161

165

FR.HORN

Tastor Camillo - Das Kufsteiner Lied 1

♩ = 192,000000

4

10

17

23

30

36

45

52

4

4

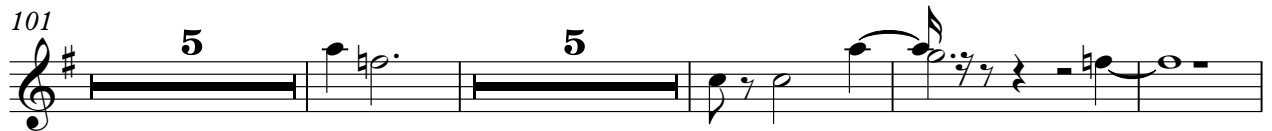
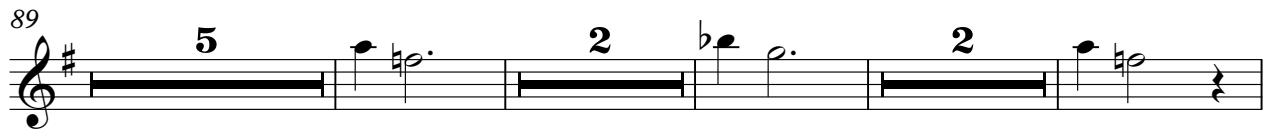

137

5

147

5

154

4

160

7

TRUMPET

Tastor Camillo - Das Kufsteiner Lied 1

♩ = 192,000000

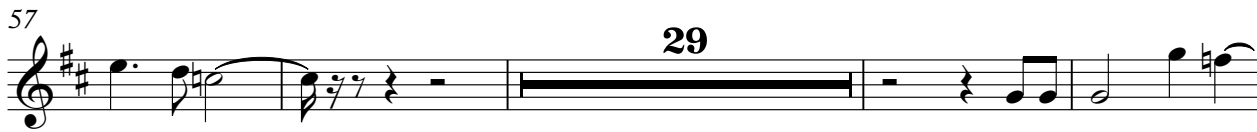

TRUMPET

142

148

154

160

165

TUBA

Tastor Camillo - Das Kufsteiner Lied 1

♩ = 192,000000

7

12

17

22

27

32

37

42

47

V.S.

101

106

111

116

121

126

131

136

139

143

148

153

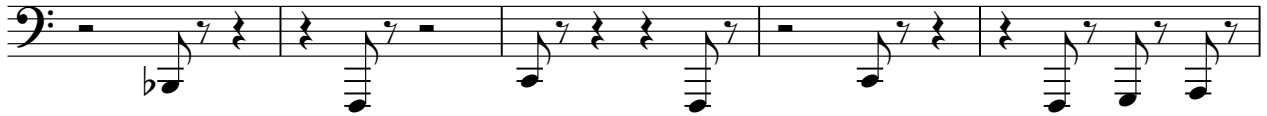

158

163

165

Tastor Camillo - Das Kufsteiner Lied 1

DRUMS

♩ = 192,000000

7

13

19

25

31

37

43

49

55

V.S.

61

67

73

79

84

90

96

102

108

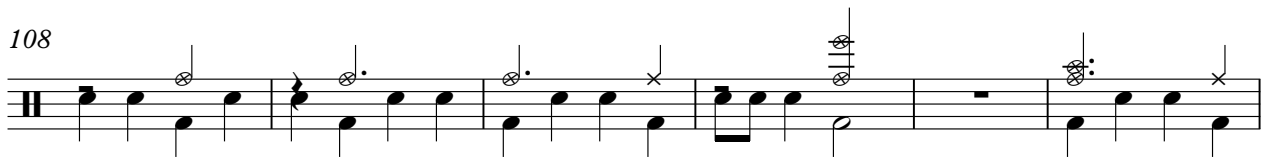

114

DRUMS

120

126

132

138

144

150

155

161

165

♩ = 192,000000

4

9

14

19

24

29

34

39

44

49

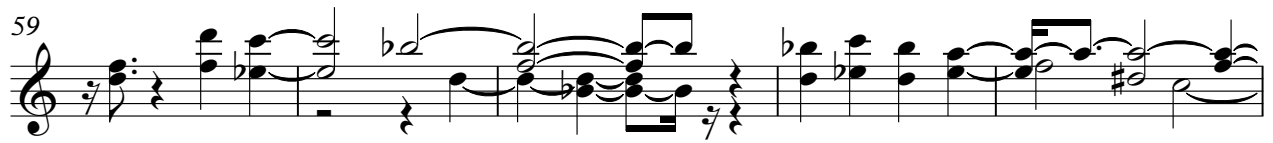

103

108

114

118

123

128

133

138

143

149

NYLON GTR

154

159

163

165

102

107

112

117

122

127

132

137

140

143

148

153

158

163

165

Tastor Camillo - Das Kufsteiner Lied 1

MELODY

♩ = 192,000000

V.S.

38

40

42

44

46

48

50

52

54

56

61

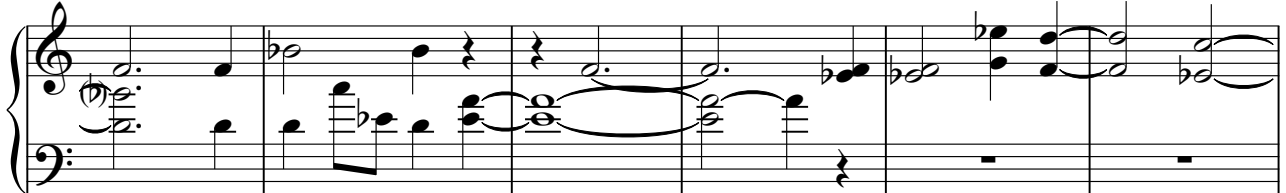

67

72

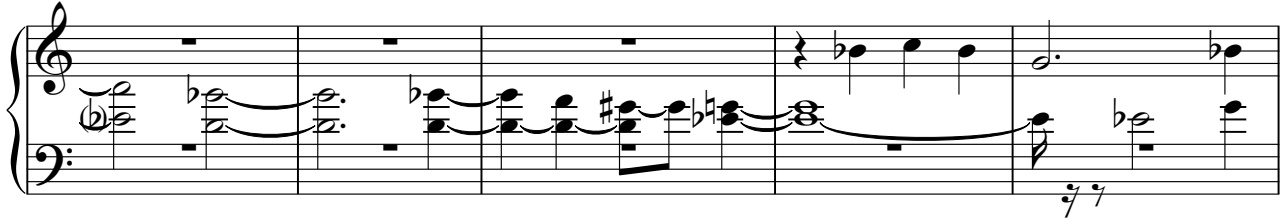

77

83

V.S.

105

107

109

112

118

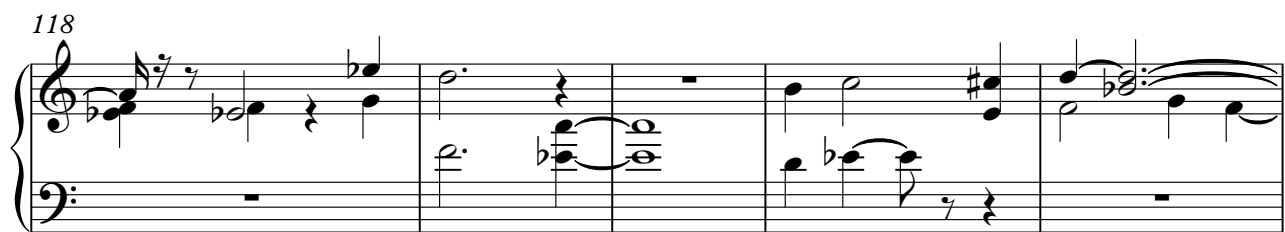

123

128

V.S.

133

138

143

145

147

149

151

153

155

157

159

161

163

165

PIZZICATO

Tastor Camillo - Das Kufsteiner Lied 1

♩ = 192,000000

5

9

12

15

18

21

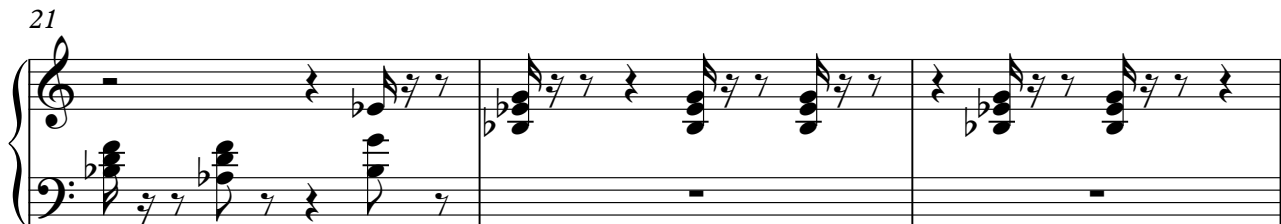

24

28

V.S.

PIZZICATO

63

66

70

73

76

79

82

85

V.S.

PIZZICATO

88

91

94

97

100

103

106

109

113

116

119

123

126

129

132

135

138

141

144

V.S.

147

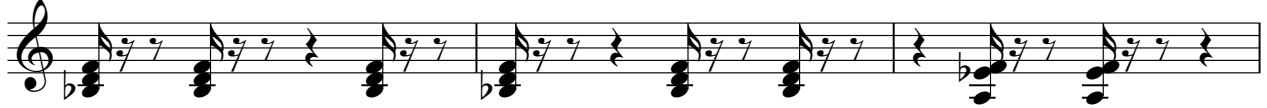

150

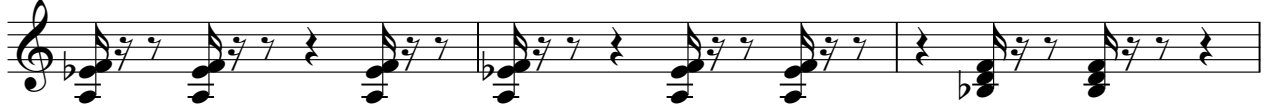

153

156

159

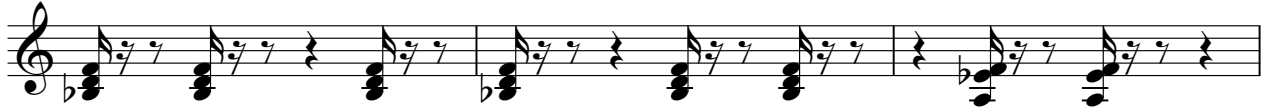

162

165

