

Tastor Camillo - Das Kufsteiner Lied 2

♩ = 190,005707

Clarinet in B \flat

Baroque Trumpet

Jazz Guitar

Jazz Guitar

Electric Guitar

Pedal Steel Guitar

Kora

Bandoneon

FX 7 (Echoes)

♩ = 190,005707

FX 7 (Echoes)

Solo

(C)1994 Roland Germany.
(C)1994 Roland Germany.

5

Cl.

J. Gtr.

J. Gtr.

E. Gtr.

P. S. Gtr.

8

Cl.

J. Gtr.

J. Gtr.

E. Gtr.

P. S. Gtr.

Kora

Band.

Solo

12

J. Gtr.

J. Gtr.

E. Gtr.

P. S. Gtr.

Kora

Band.

Solo

15

Cl.

J. Gtr.

J. Gtr.

E. Gtr.

P. S. Gtr.

Kora

Band.

Solo

18

Cl.

J. Gtr.

J. Gtr.

E. Gtr.

P. S. Gtr.

Kora

Band.

Solo

22

J. Gtr.

J. Gtr.

E. Gtr.

P. S. Gtr.

Kora

Band.

Solo

25

J. Gtr.

J. Gtr.

E. Gtr.

P. S. Gtr.

Kora

Band.

Solo

28

J. Gtr.

J. Gtr.

E. Gtr.

P. S. Gtr.

Kora

Band.

Solo

31

J. Gtr.

J. Gtr.

E. Gtr.

P. S. Gtr.

Kora

Band.

Solo

34

J. Gtr.

J. Gtr.

E. Gtr.

P. S. Gtr.

Kora

Band.

Solo

37

J. Gtr.

J. Gtr.

E. Gtr.

P. S. Gtr.

Kora

Band.

Solo

40

J. Gtr.
J. Gtr.
E. Gtr.
P. S. Gtr.
Kora
Band.
Solo

43

J. Gtr.
J. Gtr.
P. S. Gtr.
Kora
Band.
Solo

- J. Gtr. (Staff 2):** Provides a harmonic accompaniment with sustained chords and melodic fragments.
- P. S. Gtr.:** Plays a simple, steady accompaniment.
- Kora:** Plays a melodic line with a consistent rhythm.
- Band:** Provides a harmonic base with sustained chords.
- Solo:** Features a melodic line with a consistent rhythm, often mirroring the Kora.

- J. Gtr. (Staff 1):** Continues the complex rhythmic pattern from the first system.
- J. Gtr. (Staff 2):** Continues the harmonic accompaniment.
- P. S. Gtr.:** Continues the simple accompaniment.
- Kora:** Continues the melodic line.
- Band:** Provides a harmonic base with sustained chords.
- Solo:** Continues the melodic line.

58

Bar. Tpt.

J. Gtr.

J. Gtr.

E. Gtr.

P. S. Gtr.

Kora

Band.

FX 7

FX 7

Solo

61

Bar. Tpt.

J. Gtr.

J. Gtr.

E. Gtr.

P. S. Gtr.

Kora

Band.

FX 7

FX 7

Solo

64

Bar. Tpt.

J. Gtr.

J. Gtr.

E. Gtr.

P. S. Gtr.

Kora

Band.

FX 7

FX 7

Solo

67

Bar. Tpt.

J. Gtr.

J. Gtr.

E. Gtr.

P. S. Gtr.

Kora

Band.

FX 7

FX 7

Solo

70

Bar. Tpt.

J. Gtr.

J. Gtr.

E. Gtr.

P. S. Gtr.

Kora

Band.

FX 7

FX 7

Solo

73

Bar. Tpt.

J. Gtr.

J. Gtr.

E. Gtr.

P. S. Gtr.

Kora

Band.

FX 7

FX 7

Solo

76

Bar. Tpt.

J. Gtr.

J. Gtr.

E. Gtr.

P. S. Gtr.

Kora

Band.

FX 7

FX 7

Solo

79

Bar. Tpt.

J. Gtr.

J. Gtr.

E. Gtr.

P. S. Gtr.

Kora

Band.

FX 7

FX 7

Solo

82

Bar. Tpt.

J. Gtr.

J. Gtr.

E. Gtr.

P. S. Gtr.

Kora

Band.

FX 7

FX 7

Solo

85

Bar. Tpt.

J. Gtr.

J. Gtr.

E. Gtr.

P. S. Gtr.

Kora

Band.

FX 7

FX 7

Solo

Detailed description of the musical score: The score consists of ten staves. The Bar. Tpt. staff has a treble clef and contains a few notes with rests. The J. Gtr. staff has a treble clef and features a triplet of eighth notes in the first measure and another triplet in the third measure. The second J. Gtr. staff has a treble clef and contains a long sustained chord in the first measure. The E. Gtr. staff has a treble clef and contains eighth notes with rests. The P. S. Gtr. staff has a treble clef and contains a few notes with rests. The Kora staff has a treble clef and contains a few notes with rests. The Band. staff has a treble clef and contains a long sustained chord in the first measure. The first FX 7 staff has a treble clef and contains a few notes with rests. The second FX 7 staff has a treble clef and contains a few notes with rests. The Solo staff has a treble clef and contains a few notes with rests.

88

Bar. Tpt.

J. Gtr.

J. Gtr.

E. Gtr.

P. S. Gtr.

Kora

Band.

FX 7

FX 7

Solo

92

J. Gtr. J. Gtr. E. Gtr. P. S. Gtr. Kora Band. Solo

95

J. Gtr. J. Gtr. E. Gtr. P. S. Gtr. Kora Band. Solo

98

J. Gtr.

J. Gtr.

E. Gtr.

P. S. Gtr.

Kora

Band.

Solo

||

101

J. Gtr.

J. Gtr.

E. Gtr.

P. S. Gtr.

Kora

Band.

Solo

104

J. Gtr.

J. Gtr.

E. Gtr.

P. S. Gtr.

Kora

Band.

Solo

107

J. Gtr.

J. Gtr.

E. Gtr.

P. S. Gtr.

Kora

Band.

Solo

110

J. Gtr.

J. Gtr.

E. Gtr.

P. S. Gtr.

Kora

Band.

Solo

113

J. Gtr.

J. Gtr.

E. Gtr.

P. S. Gtr.

Kora

Band.

Solo

116

J. Gtr.

J. Gtr.

P. S. Gtr.

Kora

Band.

Solo

119

J. Gtr.

J. Gtr.

E. Gtr.

P. S. Gtr.

Kora

Band.

Solo

122

J. Gtr.

J. Gtr.

E. Gtr.

P. S. Gtr.

Kora

Band.

Solo

125

J. Gtr.

J. Gtr.

E. Gtr.

P. S. Gtr.

Kora

Band.

Solo

128

Bar. Tpt.

J. Gtr.

J. Gtr.

E. Gtr.

P. S. Gtr.

Kora

Band.

FX 7

FX 7

Solo

131

Bar. Tpt.

J. Gtr.

J. Gtr.

E. Gtr.

P. S. Gtr.

Kora

Band.

FX 7

FX 7

Solo

134

Bar. Tpt.

J. Gtr.

J. Gtr.

E. Gtr.

P. S. Gtr.

Kora

Band.

FX 7

FX 7

Solo

137

Bar. Tpt.

J. Gtr.

J. Gtr.

E. Gtr.

P. S. Gtr.

Kora

Band.

FX 7

FX 7

Solo

140

Bar. Tpt.

J. Gtr.

J. Gtr.

E. Gtr.

P. S. Gtr.

Kora

Band.

FX 7

FX 7

Solo

143

Bar. Tpt.

J. Gtr.

J. Gtr.

E. Gtr.

P. S. Gtr.

Kora

Band.

FX 7

FX 7

Solo

146

Bar. Tpt.

J. Gtr.

J. Gtr.

E. Gtr.

P. S. Gtr.

Kora

Band.

FX 7

FX 7

Solo

149

Bar. Tpt.

J. Gtr.

J. Gtr.

E. Gtr.

P. S. Gtr.

Kora

Band.

FX 7

FX 7

Solo

152

Bar. Tpt.

J. Gtr.

J. Gtr.

E. Gtr.

P. S. Gtr.

Kora

Band.

FX 7

FX 7

Solo

155

Bar. Tpt.

J. Gtr.

J. Gtr.

E. Gtr.

P. S. Gtr.

Kora

Band.

FX 7

FX 7

Solo

157

Bar. Tpt.

J. Gtr.

J. Gtr.

E. Gtr.

P. S. Gtr.

Kora

Band.

FX 7

FX 7

Solo

160

Bar. Tpt.

J. Gtr.

J. Gtr.

E. Gtr.

P. S. Gtr.

Kora

Band.

FX 7

FX 7

Solo

164

J. Gtr.

J. Gtr.

E. Gtr.

P. S. Gtr.

Kora

Band.

FX 7

FX 7

Solo

167

J. Gtr.

J. Gtr.

E. Gtr.

P. S. Gtr.

Kora

Band.

FX 7

FX 7

Solo

170

J. Gtr.

J. Gtr.

E. Gtr.

P. S. Gtr.

Kora

Band.

FX 7

FX 7

Solo

173

J. Gtr.

J. Gtr.

E. Gtr.

P. S. Gtr.

Kora

Band.

FX 7

FX 7

Solo

176

J. Gtr.

J. Gtr.

E. Gtr.

P. S. Gtr.

Kora

Band.

FX 7

FX 7

Solo

179

J. Gtr.

J. Gtr.

E. Gtr.

P. S. Gtr.

Kora

Band.

FX 7

FX 7

Solo

182

185

J. Gtr.

J. Gtr.

E. Gtr.

P. S. Gtr.

Kora

Band.

FX 7

FX 7

Solo

188

J. Gtr.

J. Gtr.

P. S. Gtr.

Kora

Band.

FX 7

FX 7

Solo

191

194

J. Gtr.

J. Gtr.

E. Gtr.

P. S. Gtr.

Kora

Band.

FX 7

FX 7

Solo

197

J. Gtr.

J. Gtr.

E. Gtr.

P. S. Gtr.

Kora

Band.

FX 7

FX 7

Solo

200

Bar. Tpt.

J. Gtr.

J. Gtr.

E. Gtr.

P. S. Gtr.

Kora

Band.

FX 7

FX 7

Solo

203

Cl.

Bar. Tpt.

J. Gtr.

J. Gtr.

E. Gtr.

P. S. Gtr.

Kora

Band.

FX 7

FX 7

Solo

206

Cl.

Bar. Tpt.

J. Gtr.

J. Gtr.

E. Gtr.

P. S. Gtr.

Kora

Band.

FX 7

FX 7

Solo

209

Cl.

Bar. Tpt.

J. Gtr.

J. Gtr.

E. Gtr.

P. S. Gtr.

Kora

Band.

FX 7

FX 7

Solo

211

Cl.

Bar. Tpt.

J. Gtr.

J. Gtr.

E. Gtr.

P. S. Gtr.

Kora

Band.

FX 7

FX 7

Solo

213

Cl.

Bar. Tpt.

J. Gtr.

J. Gtr.

E. Gtr.

P. S. Gtr.

Kora

Band.

FX 7

FX 7

Solo

3

3

215

Cl.

Bar. Tpt.

J. Gtr.

J. Gtr.

E. Gtr.

P. S. Gtr.

Kora

Band.

FX 7

FX 7

Solo

217

Cl.

Bar. Tpt.

J. Gtr.

J. Gtr.

E. Gtr.

P. S. Gtr.

Kora

Band.

FX 7

FX 7

Solo

220

Cl. **3** **3** **3**

Bar. Tpt. **(b)**

J. Gtr.

J. Gtr.

E. Gtr.

P. S. Gtr.

Kora

Band. **b**

FX 7

FX 7

Solo **b**

223

Cl.

Bar. Tpt.

J. Gtr.

J. Gtr.

E. Gtr.

P. S. Gtr.

Kora

Band.

FX 7

FX 7

Solo

225

Cl.

Bar. Tpt.

J. Gtr.

J. Gtr.

E. Gtr.

P. S. Gtr.

Kora

Band.

FX 7

FX 7

Solo

6

3

228

Cl.

Bar. Tpt.

J. Gtr.

J. Gtr.

E. Gtr.

P. S. Gtr.

Kora

Band.

FX 7

FX 7

Solo

231

Cl.

Bar. Tpt.

J. Gtr.

J. Gtr.

E. Gtr.

P. S. Gtr.

Kora

Band.

FX 7

FX 7

Solo

234

Cl.

Bar. Tpt.

J. Gtr.

J. Gtr.

E. Gtr.

P. S. Gtr.

Kora

Band.

FX 7

FX 7

Solo

Tastor Camillo - Das Kufsteiner Lied 2

Clarinet in B \flat

$\text{♩} = 190,005707$

7

17

185

204

207

210

213

217

221

225

(C)1994 Roland Germany.
(C)1994 Roland Germany.

V.S.

2

Clarinet in B♭

228

231

236

Baroque Trumpet

Tastor Camillo - Das Kufsteiner Lied 2

♩ = 190,005707

57

63

70

77

84

91

39

135

142

149

156

(C)1994 Roland Germany.
(C)1994 Roland Germany.

V.S.

Baroque Trumpet

163 **39**

207

214

221

228

236

Jazz Guitar

Tastor Camillo - Das Kufsteiner Lied 2

♩ = 190,005707

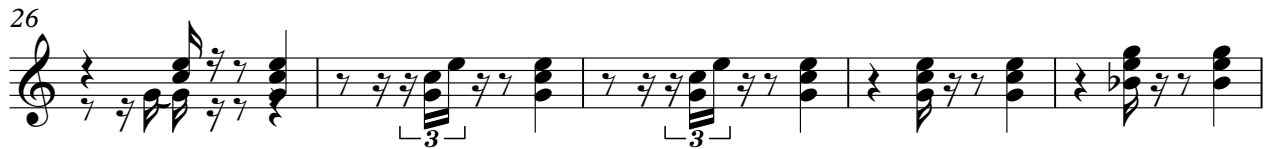
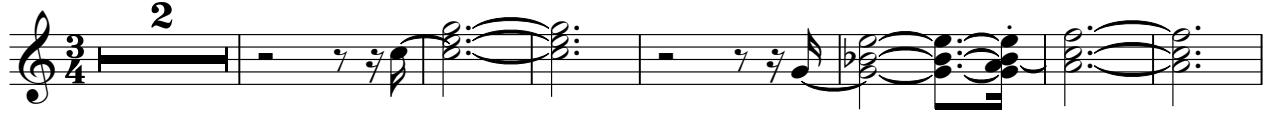

(C)1994 Roland Germany.
(C)1994 Roland Germany.

V.S.

54

54

59

59

65

65

70

70

75

75

80

80

85

85

90

90

96

96

101

101

106

111

116

120

124

129

134

139

144

149

V.S.

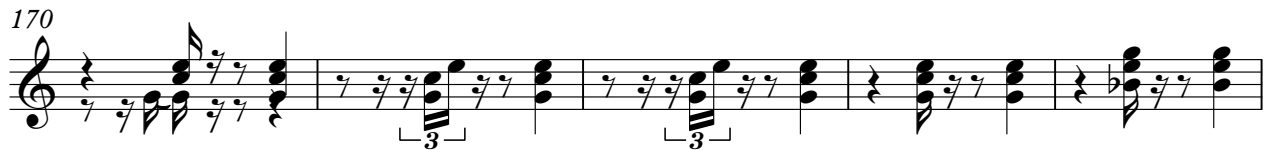

203

209

214

219

224

229

233

♩ = 190,005707

9

17

25

33

41

49

57

64

71

(C)1994 Roland Germany.
(C)1994 Roland Germany.

V.S.

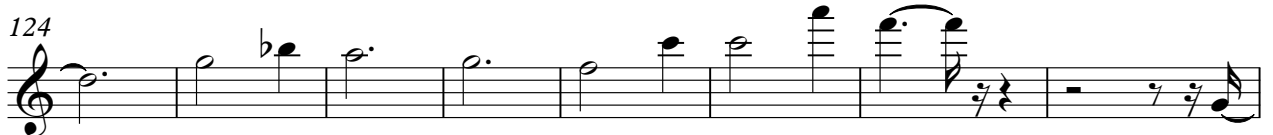
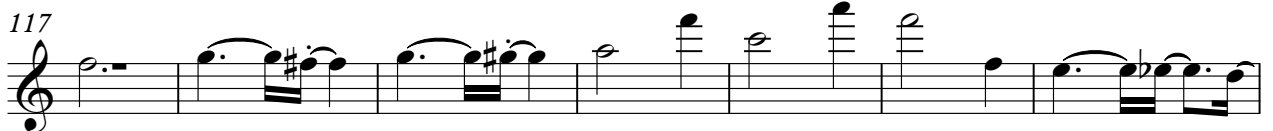
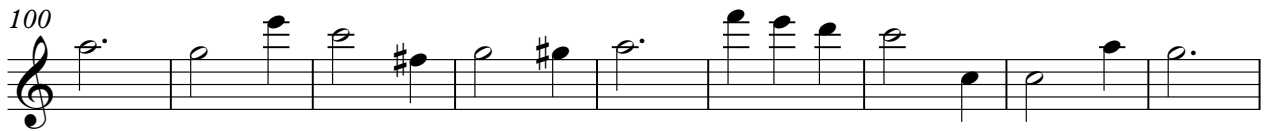
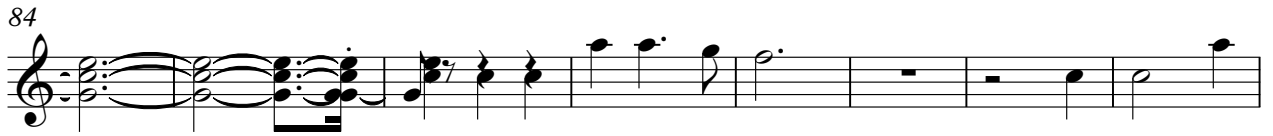

151

158

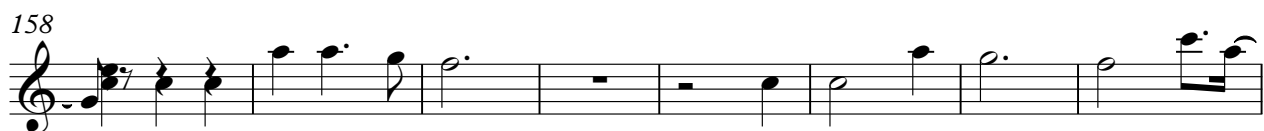

166

174

182

190

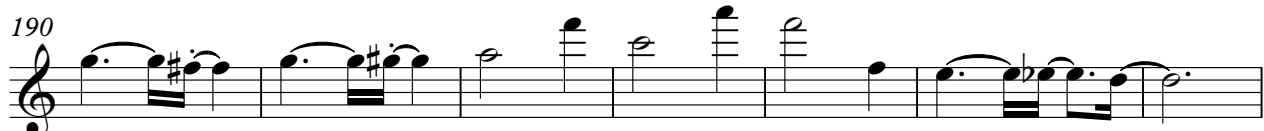

197

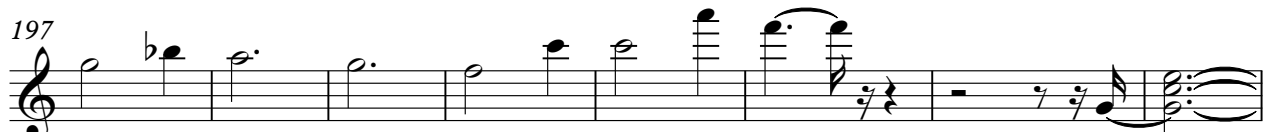

205

212

219

V.S.

226

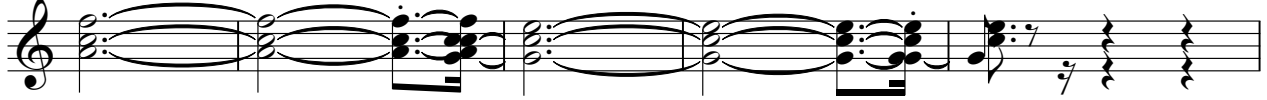

231

236

Electric Guitar

Tastor Camillo - Das Kufsteiner Lied 2

♩ = 190,005707

7

12

17

26

33

40

5

(C)1994 Roland Germany.
(C)1994 Roland Germany.

48

53

58

63

68

73

78

83

89

98

105

2

112

5

121

126

131

136

141

146

151

Electric Guitar

156

161

170

177

184

193

198

203

208

213

Electric Guitar

218

223

228

232

236

♩ = 190,005707

3

12

22

32

42

52

63

74

83

(C)1994 Roland Germany.
(C)1994 Roland Germany.

192

202

213

223

231

236

Tastor Camillo - Das Kufsteiner Lied 2

Kora

♩ = 190,005707
10

18

28

38

47

57

67

77

85

(C)1994 Roland Germany.
(C)1994 Roland Germany.

92

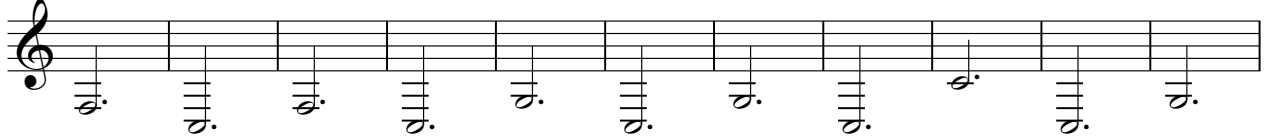

103

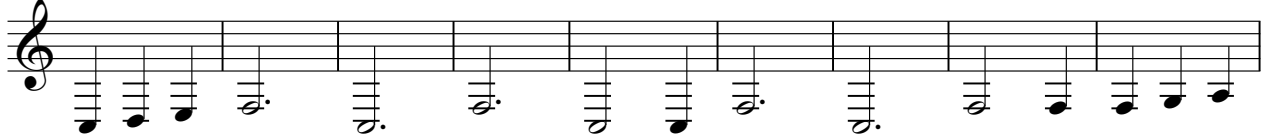

112

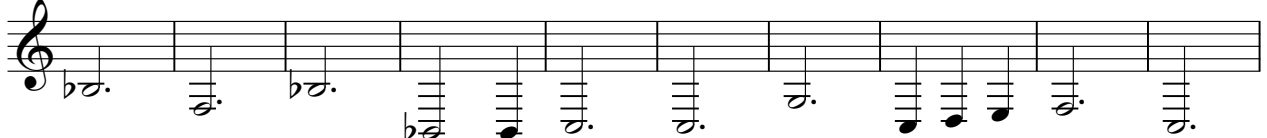

122

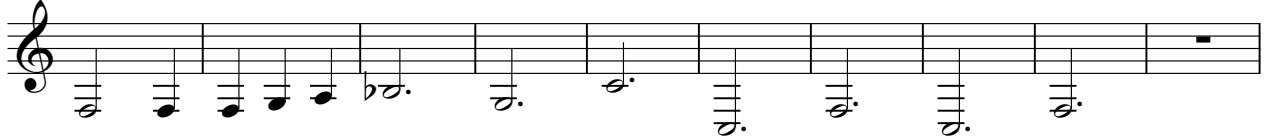

132

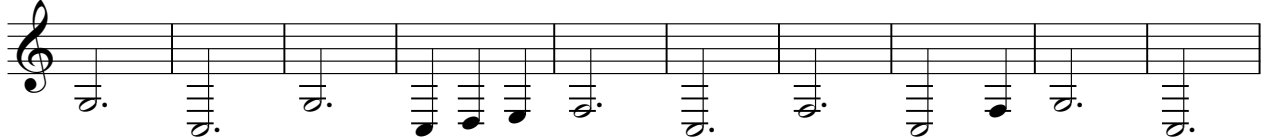

142

152

162

172

182

191

201

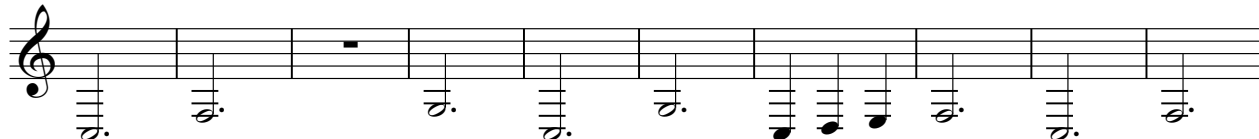

211

221

229

236

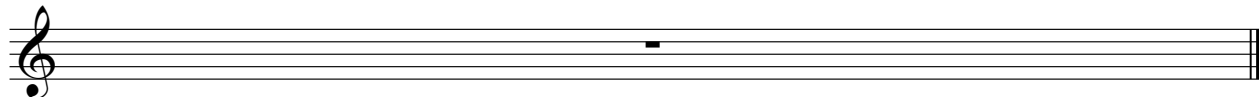

Tastor Camillo - Das Kufsteiner Lied 2

Bandoneon

♩ = 190,005707

9

15

23

31

39

47

55

61

68

75

(C)1994 Roland Germany.
(C)1994 Roland Germany.

V.S.

82

90

98

106

114

122

129

135

142

148

154

162

170

178

186

194

201

207

214

220

V.S.

4

Bandoneon

226

231

236

Tastor Camillo - Das Kufsteiner Lied 2

FX 7 (Echoes)

♩ = 190,005707

57

63

70

77

84

41

130

137

144

151

156

(C)1994 Roland Germany.
(C)1994 Roland Germany.

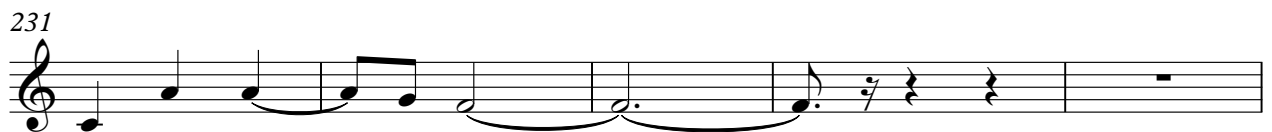
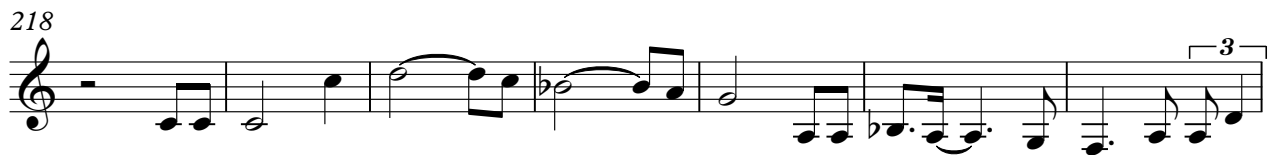

236

♩ = 190,005707

57

63

70

76

83

89

41

135

142

148

155

(C)1994 Roland Germany.
(C)1994 Roland Germany.

236

Tastor Camillo - Das Kufsteiner Lied 2

Solo

♩ = 190,005707

9

15

21

25

29

33

37

41

45

49

(C) 1994 Roland Germany.
(C) 1994 Roland Germany.

V.S.

V.S.

