

Tchacabum - La Vai a Bomba

0.0"
1.1.00
studiovirtual@ig.com.br - www.studiovirtualmidi.cjb.net - Tel:(31)3352-7444
♩ = 172,000107

Baroque Trumpet

Trombone

Percussion

Kora

Kora

Tape Sampler Keyboard [Brass]

FX 1 (Rain)

♩ = 172,000107

4

Ten. Sax.

Bar. Tpt.

Tbn.

Perc.

Kora

Kora

E. Bass

Tape Smp. Brs

studiovirtual@ig.com.br

7

Ten. Sax.

Bar. Tpt.

Tbn.

Perc.

Kora

Kora

E. Bass

Tape Smp. Brs

www.studiovirtualmidi.cjb.net

10

Ten. Sax.

Bar. Tpt.

Tbn.

Perc.

Kora

Kora

E. Bass

Tape Smp. Brs

Tel:(31)3352 7444

13

Ten. Sax.
Bar. Tpt.
Tbn.
Perc.
Kora
Kora
E. Bass
Tape Smp. Brs

15

Ten. Sax.
Bar. Tpt.
Tbn.
Perc.
Kora
Kora
E. Bass
Tape Smp. Brs

18

Bar. Tpt.

Tbn.

Perc.

Kora

Kora

E. Bass

Tape Smp. Brs

FX 1

Solo

21

Perc.

Kora

Kora

E. Bass

FX 1

Solo

23 5

Perc.

Kora

Kora

E. Bass

FX 1

Solo

26

Perc.

J. Gtr.

Kora

Kora

E. Bass

FX 1

28

Perc.

J. Gtr.

Kora

Kora

E. Bass

30

Perc.

J. Gtr.

Kora

Kora

E. Bass

32

34

Ten. Sax.
Bar. Tpt.
Tbn.
Perc.
J. Gtr.
Kora
E. Bass
Tape Smp. Brs

37

Ten. Sax.
Bar. Tpt.
Tbn.
Perc.
J. Gtr.
Kora
E. Bass
Tape Smp. Brs

40

Ten. Sax.

Bar. Tpt.

Tbn.

Perc.

J. Gtr.

Kora

Kora

E. Bass

Tape Smp. Brs

42

Perc.

J. Gtr.

Kora

Kora

E. Bass

FX 1

44

Perc.

J. Gtr.

Kora

Kora

E. Bass

46

Perc.

J. Gtr.

Kora

Kora

E. Bass

48

Ten. Sax.

Bar. Tpt.

Tbn.

Perc.

J. Gtr.

Kora

Kora

E. Bass

Tape Smp. Brs

50

53

56

Ten. Sax.

Bar. Tpt.

Tbn.

Perc.

J. Gtr.

Kora

Kora

E. Bass

Tape Smp. Brs

FX 1

58

Bar. Tpt.

Tbn.

Perc.

Kora

Kora

Tape Smp. Brs

61

63

66

Ten. Sax.

Bar. Tpt.

Tbn.

Perc.

Kora

Kora

E. Bass

Tape Smp. Brs

69

Ten. Sax.

Bar. Tpt.

Tbn.

Perc.

Kora

Kora

E. Bass

Tape Smp. Brs

71

Ten. Sax.

Bar. Tpt.

Tbn.

Perc.

Kora

Kora

E. Bass

Tape Smp. Brs

74

Bar. Tpt.

Tbn.

Perc.

Kora

Kora

E. Bass

Tape Smp. Brs

FX 1

Solo

77

79

82

Perc. J. Gtr. Kora Kora E. Bass FX 1

84

Perc. J. Gtr. Kora Kora E. Bass

86

Perc. J. Gtr. Kora Kora E. Bass

88

- Ten. Sax. (Tenor Saxophone)
- Bar. Tpt. (Baritone Trumpet)
- Tbn. (Trombone)
- Perc. (Percussion)
- J. Gtr. (Jazz Guitar)
- Kora (Kora - two parts)
- E. Bass (Electric Bass)
- Tape Smp. Brs (Tape Samples/Brass)

90

93

96

Ten. Sax.
Bar. Tpt.
Tbn.
Perc.
J. Gtr.
Kora
Kora
E. Bass
Tape Smp. Brs

98

Perc.
J. Gtr.
Kora
Kora
E. Bass
FX 1

100

Perc.

J. Gtr.

Kora

Kora

E. Bass

102

Perc.

J. Gtr.

Kora

Kora

E. Bass

104

106

Ten. Sax.
Bar. Tpt.
Tbn.
Perc.
J. Gtr.
Kora
E. Bass
Tape Smp. Brs

109

Ten. Sax.
Bar. Tpt.
Tbn.
Perc.
J. Gtr.
Kora
E. Bass
Tape Smp. Brs

112

114

Ten. Sax.

Bar. Tpt.

Tbn.

Perc.

J. Gtr.

Kora

E. Bass

Tape Smp. Brs

116

Ten. Sax. 

Bar. Tpt. 

Tbn. 

Perc. 

J. Gtr. 

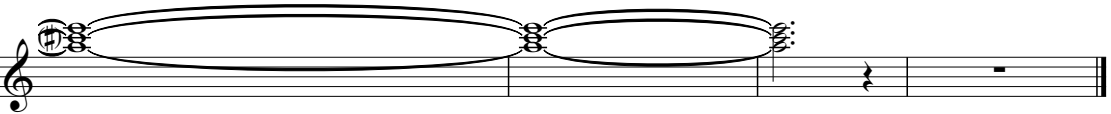
Kora 

Kora 

E. Bass 

studiovirtual@ig.com.br www.studiovirtualmidi.com.br Tel: (11) 33352

Tape Smp. Brs 

FX 1 

2

Tenor Saxophone

104

2

Baroque Trumpet

97

3 6 6

106

3 3 6 2 3

113

3 6

115

3 2

2

Trombone

93

3

97

6

106

2

110

3

115

2

Tchacabum - La Vai a Bomba

Percussion

♩ = 172,000107

4/4

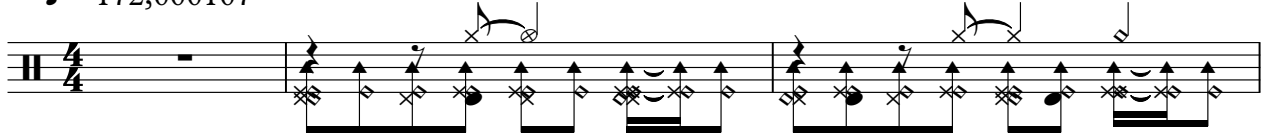

4

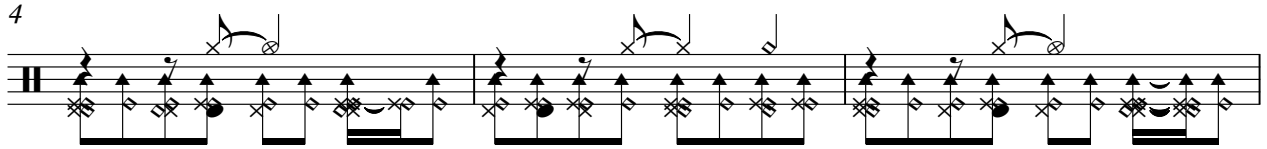

7

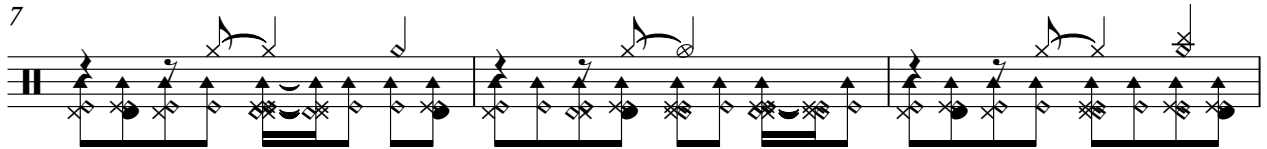

10

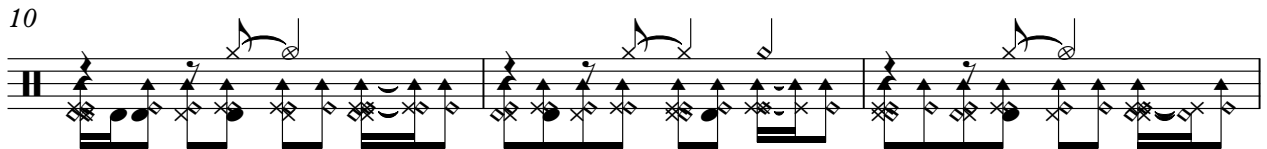

13

16

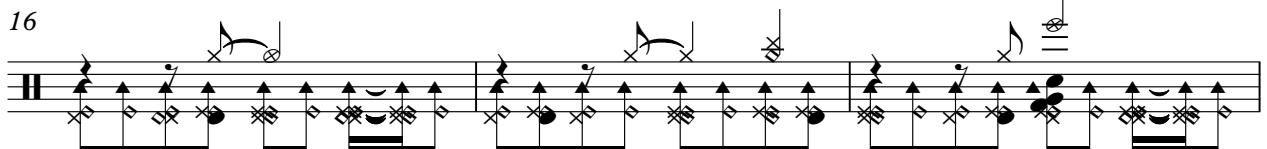

19

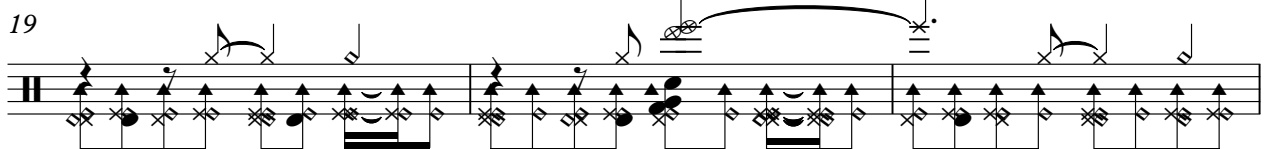

22

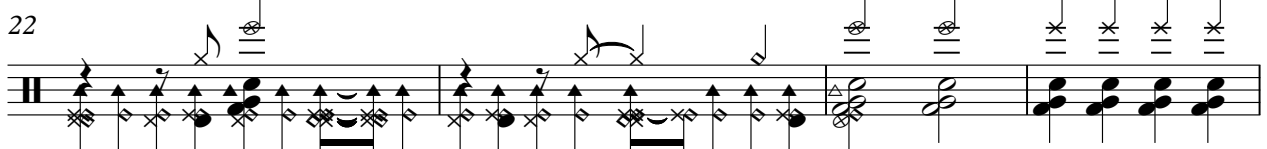

26

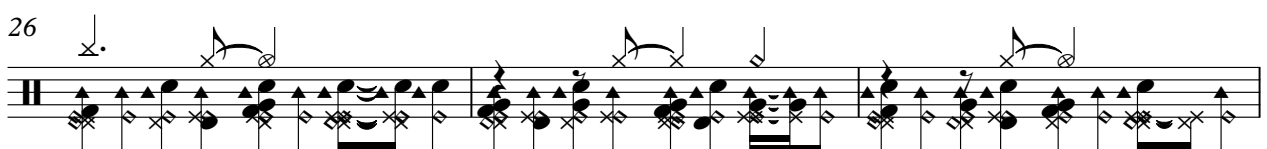

29

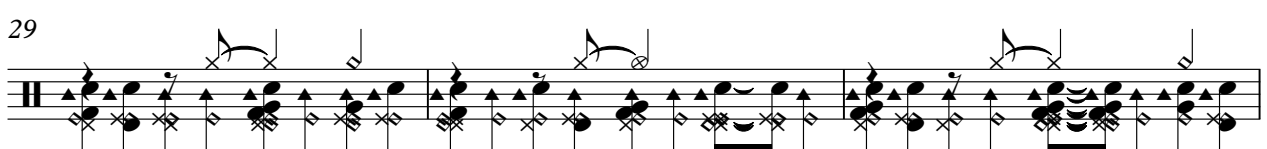

V.S.

Percussion

32

37

42

45

48

53

58

61

64

67

70

73

76

79

83

86

89

94

98

101

V.S.

Percussion

104

109

114

116

♩ = 172,000107

25

29

33

37

41

45

49

53

56

24

82

86

90

94

98

102

106

110

114

Tchacabum - La Vai a Bomba

Kora

$\text{♩} = 172,000107$

4

7

10

13

16

19

21

23

26

V.S.

Kora

28

30

32

35

39

42

45

48

51

55

Kora

58

61

64

67

70

73

76

79

82

84

Kora

86

Tchacabum - La Vai a Bomba

Kora

♩ = 172,000107

5

8

11

14

17

22

26

29

32

7

Kora

42

45

48

58

61

64

67

70

73

78

Kora

82

85

88

98

101

104

106

53

57

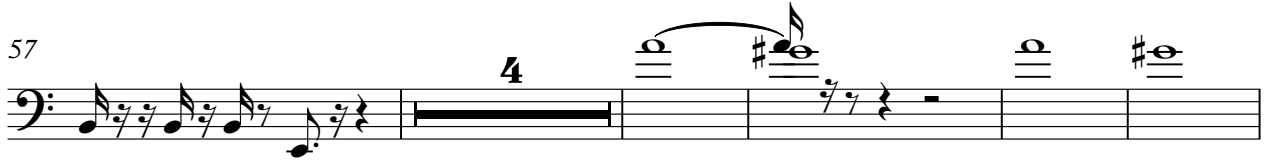

66

72

80

84

88

93

97

100

104

109

113

116

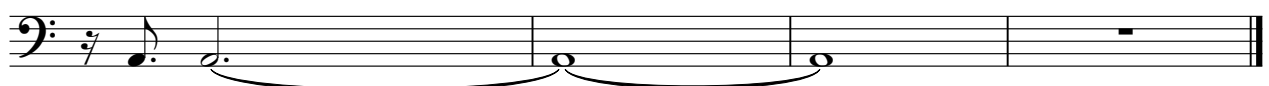

studiovirtual@ig.com www.studiovirtualmidia.com 709146352

Tape Sampler Keyboard [Brass] Tchacabum - La Vai a Bomba

♩ = 172,000107

3

11

2 14

32

2 2

37

3 6 3 6

42

6 6 2 2

53

3 6 3 6

58

2

Tape Sampler Keyboard [Brass]

65

2

74

14

2

93

3

6

98

6

2

6

2

109

3

6

114

3

3

Solo

Tchacabum - La Vai a Bomba

♩ = 172,000107

17

24

48

74

80

38
