

Tche Garotos - Ajoelha e Chora

♩ = 100,000000

Percussion

Jazz Guitar

Jazz Guitar

Electric Bass

Bandoneon

Bandoneon

♩ = 100,000000

3

Perc.

J. Gtr.

J. Gtr.

E. Bass

Band.

2

4

Perc.

J. Gtr.

J. Gtr.

E. Bass

Band.

6

Perc.

J. Gtr.

J. Gtr.

E. Bass

Band.

8

Perc.

J. Gtr.

J. Gtr.

E. Bass

Band.

Band.

10

Perc.

J. Gtr.

J. Gtr.

E. Bass

Band.

Band.

11

Perc.

J. Gtr.

J. Gtr.

E. Bass

Band.

12

Perc.

J. Gtr.

J. Gtr.

E. Bass

Band.

14

Perc.

J. Gtr.

J. Gtr.

E. Bass

Band.

Band.

16

Perc.

J. Gtr.

J. Gtr.

E. Bass

Band.

Band.

Band.

6

18

Perc.

J. Gtr.

J. Gtr.

E. Bass

Band.

Band.

20

Perc.

J. Gtr.

J. Gtr.

E. Bass

Band.

Band.

22

Perc.

J. Gtr.

J. Gtr.

E. Bass

Band.

Band.

24

Perc.

J. Gtr.

J. Gtr.

E. Bass

Band.

Band.

Band.

26

Perc. J. Gtr. E. Bass Band.

28

Perc. J. Gtr. J. Gtr. E. Bass Band. Band.

30

Perc. J. Gtr. J. Gtr. E. Bass Band.

31

Perc.

J. Gtr.

J. Gtr.

E. Bass

Band.

32

Perc.

J. Gtr.

J. Gtr.

E. Bass

Band.

34

Perc. J. Gtr. J. Gtr. E. Bass Band. Band.

36

Perc. J. Gtr. J. Gtr. E. Bass Band. Band. Band.

38

Perc.

J. Gtr.

J. Gtr.

E. Bass

Band.

Band.

40

Perc.

J. Gtr.

J. Gtr.

E. Bass

Band.

Band.

42

44

46

48

50

Perc. J. Gtr. J. Gtr. E. Bass Band.

51

Perc. J. Gtr. J. Gtr. E. Bass Band.

52

Perc. J. Gtr. J. Gtr. E. Bass Band.

54

Perc. J. Gtr. J. Gtr. E. Bass Band. Band.

56

Perc. J. Gtr. J. Gtr. E. Bass Band. Band. Band.

58

Perc.

J. Gtr.

J. Gtr.

E. Bass

Band.

Band.

60

Perc.

J. Gtr.

J. Gtr.

E. Bass

Band.

Band.

62

Perc.

J. Gtr.

J. Gtr.

E. Bass

Band.

Band.

64

Perc.

J. Gtr.

J. Gtr.

E. Bass

Band.

Band.

Band.

66

Perc. J. Gtr. E. Bass Band.

68

Perc. J. Gtr. J. Gtr. E. Bass Band. Band.

70

Perc. J. Gtr. J. Gtr. E. Bass Band.

71

Perc.

J. Gtr.

J. Gtr.

E. Bass

Band.

72

Perc.

J. Gtr.

J. Gtr.

E. Bass

Band.

74

76

78

Perc.

J. Gtr.

J. Gtr.

E. Bass

Band.

Band.

80

Perc.

J. Gtr.

J. Gtr.

E. Bass

Band.

Band.

82

84

86

Perc. J. Gtr. E. Bass Band.

88

Perc. J. Gtr. E. Bass Band. Band. Band.

90

Perc.

J. Gtr.

J. Gtr.

E. Bass

Band.

Band.

Band.

92

Perc.

J. Gtr.

J. Gtr.

E. Bass

Band.

Band.

Band.

94

Perc.

J. Gtr.

J. Gtr.

E. Bass

Band.

Band.

96

Perc.

J. Gtr.

J. Gtr.

E. Bass

Band.

Band.

Band.

98

Perc.

J. Gtr.

E. Bass

Band.

100

Perc.

J. Gtr.

E. Bass

Band.

Tche Garotos - Ajoelha e Chora

Percussion

$\text{♩} = 100,000000$

V.S.

Percussion

47

49

51

53

55

58

60

62

64

66

V.S.

91

93

95

97

99

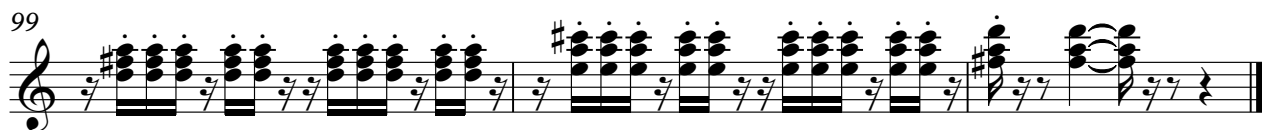

♩ = 100,000000

5

10

15

20

25

3

32

37

42

2

Tche Garotos - Ajoelha e Chora

Electric Bass

♩ = 100,000000

4

7

10

13

16

19

22

25

28

V.S.

31

34

37

40

43

46

49

52

55

58

61

64

67

70

73

76

79

82

85

88

V.S.

91

94

97

99

Tche Garotos - Ajoelha e Chora

Bandoneon

$\text{♩} = 100,000000$

V.S.

84

86

87

88

90

98

99

100

Tche Garotos - Ajoelha e Chora

Bandoneon

♩ = 100,000000

57

60

62

64

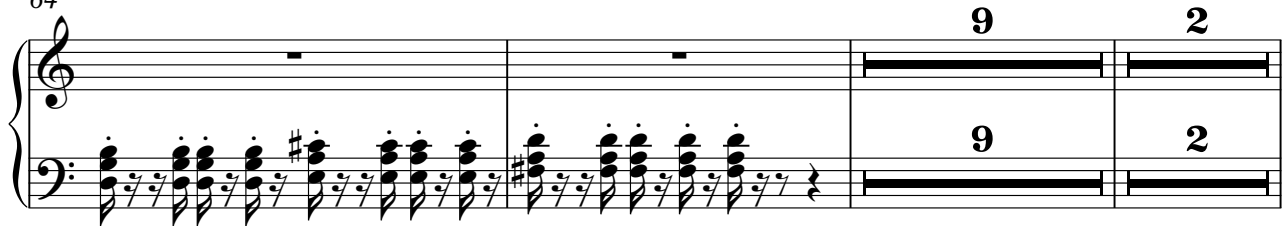

77

80

82

84

89

92

Tche Garotos - Ajoelha e Chora

Bandoneon

♩ = 100,000000

8

8

3

3

3

3

3

3

11

3

3

3

3

3

3

12

3

3

13

3

3

3

3

3

3

15

3

3

3

17

3

V.S.

37

40

42

44

50

51

52

53

V.S.

55

57

60

62

64

69

71

72

73

75

77

80

82

84

89

92

94

96
