

# Tears For Fears - Sowing the Seeds of Love

♩ = 200,000000 ♩ = 87,001411

Oboe

Alto Saxophone

Horn in F

Baroque Trumpet

Percussion

Electric Guitar

5-string Electric Bass

Alto

Organ

Percussive Organ

Rock Organ

FM Synth

FX 5 (Brightness)

Viola

Violoncello

0241SEED

♩ = 200,000000 ♩ = 87,001411

14

Alto Sax.

Perc.

E. Bass

Org.

FM

FX 5

17

Alto Sax.

Perc.

E. Bass

Org.

FM

FX 5

20

Alto Sax. Perc. E. Gtr. E. Bass Organ FM

22

Alto Sax. Perc. E. Gtr. E. Bass Organ FM

24

Alto Sax. Perc. E. Gtr. E. Bass Organ FM

26

Alto Sax. Perc. E. Gtr. E. Bass Organ FM

28

Alto Sax. Perc. E. Gtr. E. Bass Org. Organ FM FX 5

31

Perc. E. Gtr. E. Bass Org. Organ FM FX 5

34

Alto Sax.

Hn.

Perc.

E. Gtr.

E. Bass

Org.

FM

FX 5

37

Alto Sax.

Hn.

Perc.

E. Bass

FM

FX 5

39

Ob.  
Alto Sax.  
Perc.  
E. Bass  
A.  
FM  
Vla.

42

Ob.  
Perc.  
E. Bass  
A.  
FM  
Vla.

45

Ob.  
Hn.  
Perc.  
E. Bass  
A.  
Organ  
FM  
Vla.

48

Hn.  
Perc.  
E. Bass  
Organ

50

Alto Sax. Hn. Perc. E. Bass Organ FM FX 5

53

Alto Sax. Perc. Organ FM Vla.

55

Alto Sax.

Perc.

E. Bass

Organ

FM

FX 5

Vla.

Vc.

58

Alto Sax.

Hn.

Perc.

E. Bass

A.

Organ

FM

FX 5

Vla.

Vc.

60

Alto Sax.

Hn.

Perc.

E. Bass

A.

Organ

FM

FX 5

Vla.

Vc.

62

Ob.

Alto Sax.

Perc.

E. Bass

Organ

FM

FX 5

Vc.

64

Ob.

Alto Sax.

Perc.

E. Bass

Organ

FM

FX 5

Vla.

Vc.

66

Alto Sax.

Perc.

E. Bass

Organ

FM

FX 5

Vla.

Vc.

67

Alto Sax.

Perc.

E. Bass

FM

FX 5

Vla.

68

Alto Sax.

Hn.

Perc.

E. Gtr.

E. Bass

Org.

FM

Vla.

70

Hn.

Bar. Tpt.

Perc.

E. Gtr.

E. Bass

A.

Org.

FX 5

73

Perc.

E. Gtr.

E. Bass

A.

Org.

Perc. Organ

FX 5

76

Alto Sax.

Perc.

E. Bass

Perc. Organ

78

Alto Sax.

Perc.

E. Gtr.

E. Bass

Perc. Organ

80

Alto Sax.

Perc.

E. Gtr.

E. Bass

Perc. Organ

FX 5

82

Alto Sax.

Perc.

E. Gtr.

E. Bass

Perc. Organ

FX 5

Vla.

84

Alto Sax.

Perc.

E. Gtr.

E. Bass

Perc. Organ

Organ

FX 5

Vla.

87

Perc.

E. Bass

Perc. Organ

Organ

FX 5

Vla.

90

Alto Sax.

Perc.

E. Bass

Perc. Organ

Organ

FX 5

Vla.

93

Alto Sax. Perc. E. Bass Perc. Organ Organ FX 5 Vla.

96

Alto Sax. Perc. E. Bass Perc. Organ Organ FX 5 Vla.

99

Alto Sax. 

Perc. 

E. Bass 

Perc. Organ 

Organ 

FX 5 

Vla. 

102

Alto Sax.

Perc.

E. Gtr.

E. Bass

Org.

Perc. Organ

Organ

FM

FX 5

Vla.

105

Perc.

E. Gtr.

E. Bass

Org.

FM

FX 5

108

Alto Sax.

Perc.

E. Gtr.

E. Bass

Org.

FM

FX 5

111

Alto Sax.

Perc.

E. Gtr.

E. Bass

Org.

FM

FX 5

113

Alto Sax.

Hn.

Perc.

E. Bass

FX 5

116

Perc.

E. Gtr.

E. Bass

Org.

FM

FX 5

118

Perc.

E. Gtr.

E. Bass

Org.

FM

FX 5

121

Perc.

E. Gtr.

E. Bass

Org.

FM

FX 5

123

Perc.

E. Gtr.

E. Bass

Org.

FM

FX 5

125

Alto Sax.

Hn.

Perc.

E. Bass

FX 5

127

Alto Sax.  Musical staff for Alto Saxophone, starting with a treble clef and 2/4 time signature. It begins with a quarter note, followed by a quarter rest, and then a 4/4 time signature change. The rest of the staff contains whole rests.

Hn.  Musical staff for Horn, starting with a treble clef and 2/4 time signature. It features a rhythmic pattern of eighth notes and quarter notes, followed by a quarter rest, and then a 4/4 time signature change. The rest of the staff contains whole rests.

Perc.  Musical staff for Percussion, starting with a double bar line and 2/4 time signature. It contains a complex rhythmic pattern with triplets and eighth notes, followed by a quarter rest, and then a 4/4 time signature change. The rest of the staff contains whole rests.

E. Bass  Musical staff for Electric Bass, starting with a bass clef and 2/4 time signature. It begins with a quarter note, followed by a quarter rest, and then a 4/4 time signature change. The rest of the staff contains whole rests.

Org.  Musical staff for Organ, starting with a treble clef and 2/4 time signature. It contains whole rests until the 4/4 time signature change, followed by a whole rest.

FM  Musical staff for Fiddle, starting with a treble clef and 2/4 time signature. It contains whole rests until the 4/4 time signature change, followed by a whole rest.

Vla.  Musical staff for Viola, starting with a bass clef and 2/4 time signature. It contains whole rests until the 4/4 time signature change, followed by a whole rest.

Tears For Fears - Sowing the Seeds of Love

Oboe

♩ = 200,000000 ♪ = 87,001411

6 **7** **15** **6**

37 **2**

44 **16**

64 **50**

116 **11** **2**

# Tears For Fears - Sowing the Seeds of Love

Alto Saxophone

♩ = 200,000000 ♩ = 87,001411  
0241SEED

Alto Saxophone

52

3

56

60

65

68

7

79

83

5

91

95

3

98

3

Alto Saxophone

3

102

4

110

115

126

# Tears For Fears - Sowing the Seeds of Love

Horn in F

♩ = 200,000000 ♩ = 87,001411

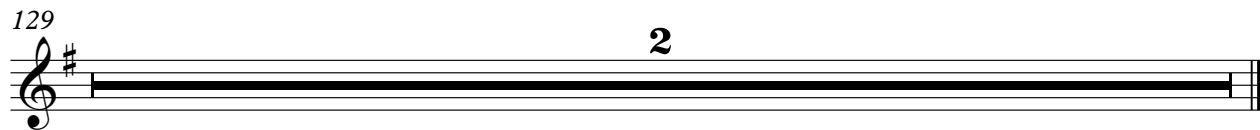
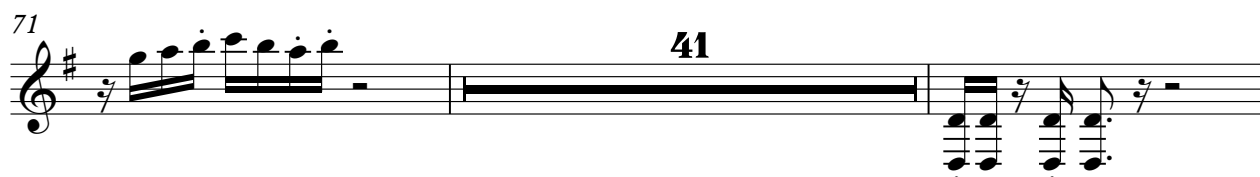
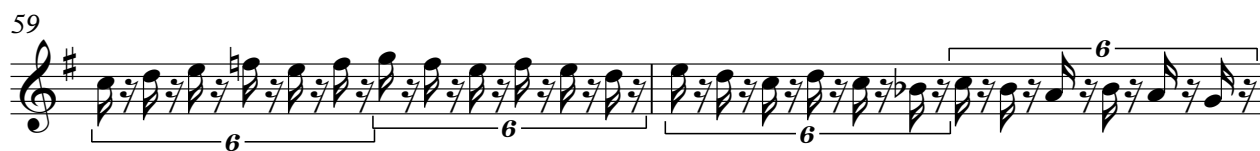
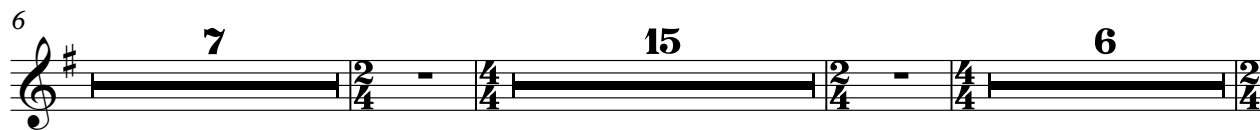
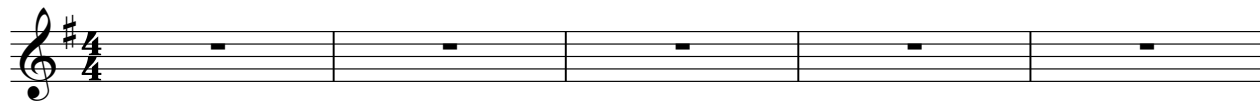

Baroque Trumpet

Tears For Fears - Sowing the Seeds of Love

♩ = 200,000000 ♪ = 87,001411

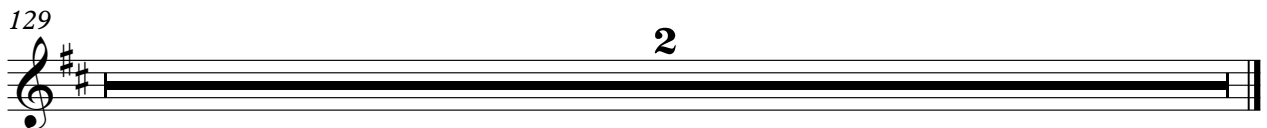
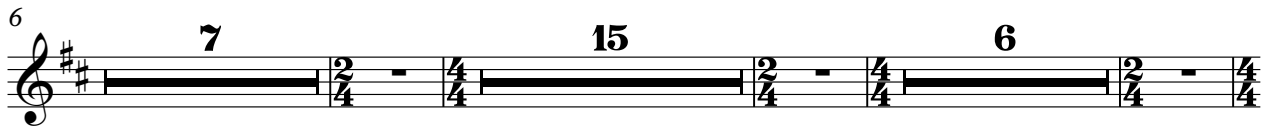
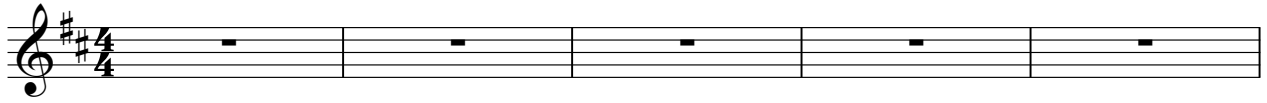

# Tears For Fears - Sowing the Seeds of Love

## Percussion

♩ = 200,000000    ♩ = 87,001411

4

6

8

10

12

15

19

21

23

V.S.

25

27

30

32

34

37

39

41

43

45

47

49

51

53

55

57

59

61

63

66

V.S.

69

72

75

77

79

81

83

86

90

94

97

100

103

105

107

109

111

113

116

118

V.S.

Percussion

120

122

124

126

129

2

# Tears For Fears - Sowing the Seeds of Love

Electric Guitar

♩ = 200,000000 ♪ = 87,001411

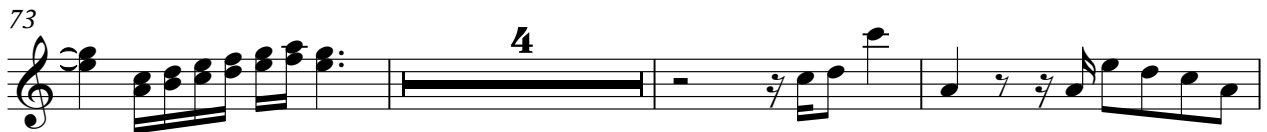
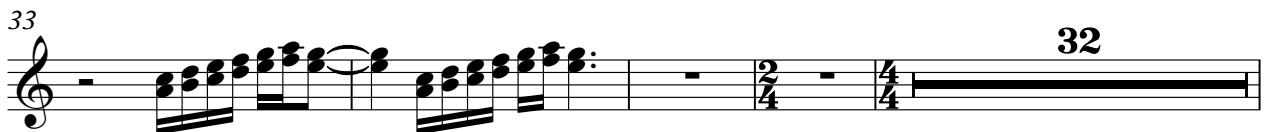
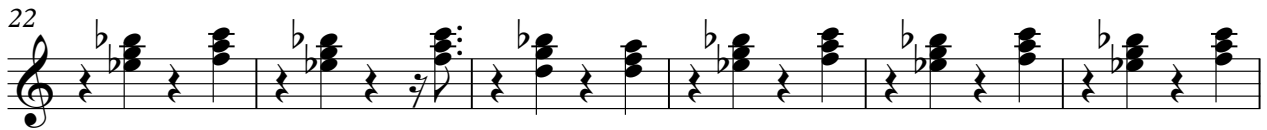
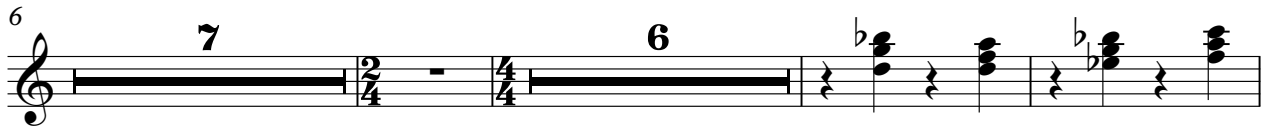

107

111

118

122

129

# Tears For Fears - Sowing the Seeds of Love

5-string Electric Bass

♩ = 200,000000 ♪ = 87,001411

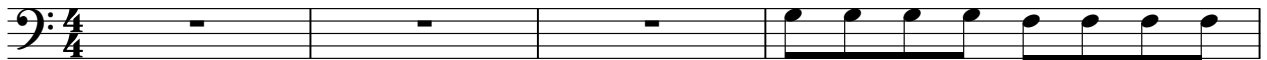

5

9

13

17

21

25

29

33

38

V.S.

42

46

50

57

61

65

69

73

77

81

85

89

93

97

101

104

108

112

117

121

V.S.

4

5-string Electric Bass

124

129

2

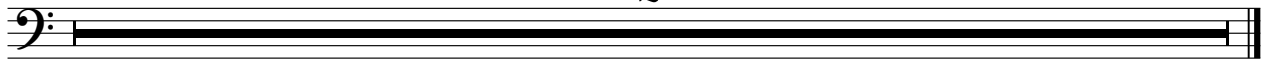

# Tears For Fears - Sowing the Seeds of Love

Alto

♩ = 200,000000 ♪ = 87,001411

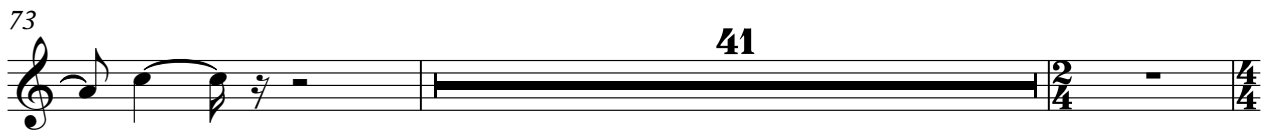
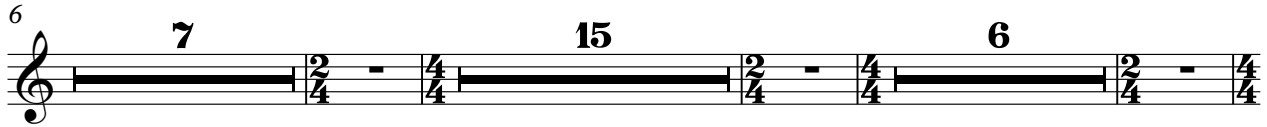
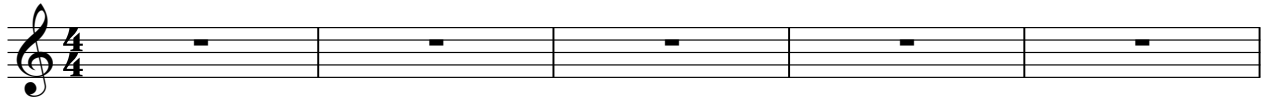

# Tears For Fears - Sowing the Seeds of Love

Organ

♩ = 200,000000 ♩ = 87,001411

6

18

32

69

73

104

111

119

124

129

# Tears For Fears - Sowing the Seeds of Love

Percussive Organ

♩ = 200,000000 ♩ = 87,001411

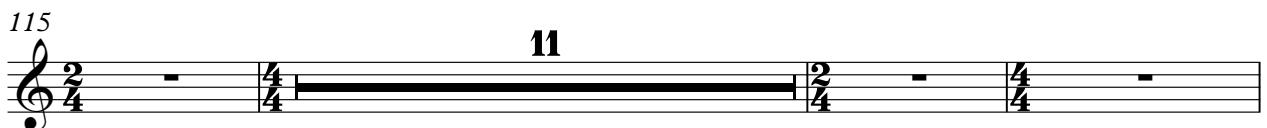
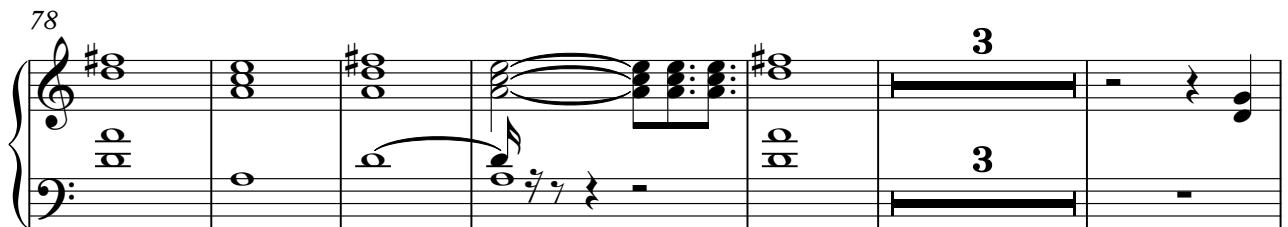
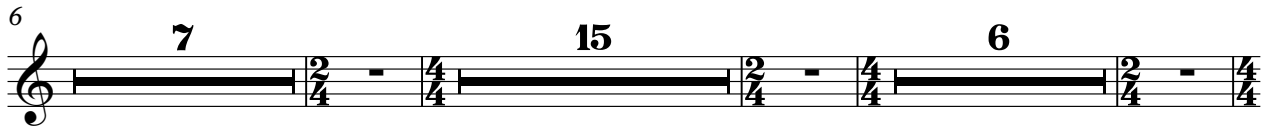
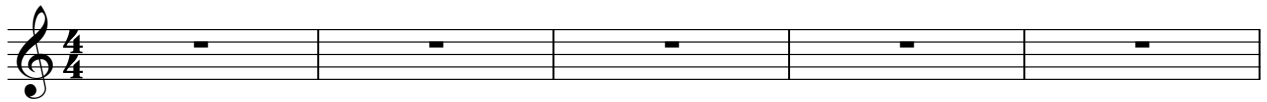

2

Percussive Organ

129

2

# Tears For Fears - Sowing the Seeds of Love

Rock Organ

♩ = 200,000000 ♩ = 87,001411

6 7 6

23

30 6 10

48

54

63 19

88

94

100 12

2

Rock Organ

115

**11**

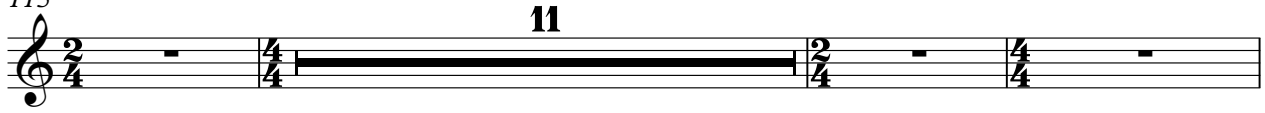

129

**2**

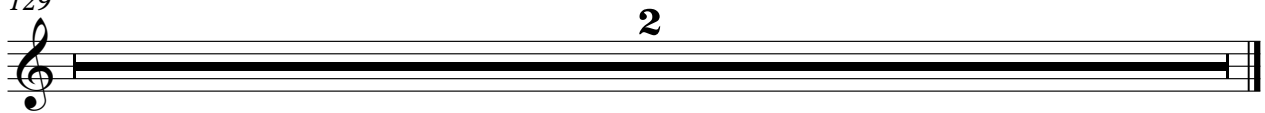

♩ = 200,000000    ♩ = 87,001411

5

10

16

22

27

33

39

44

4

51

56

61

66

105

111

118

123

129

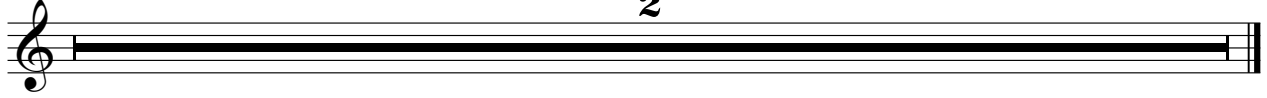

FX 5 (Brightness)

Tears For Fears - Sowing the Seeds of Love

♩ = 200,000000 ♪ = 87,001411

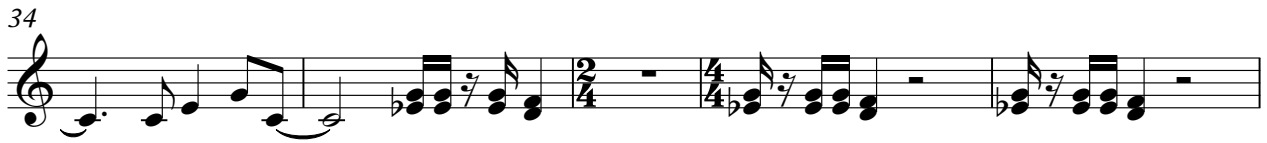
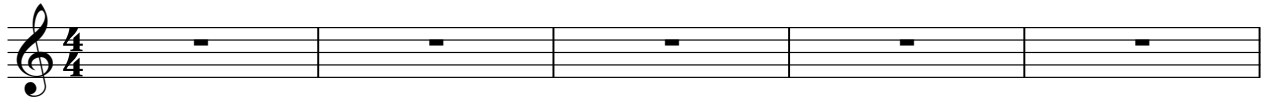

71

2 6

82

86

90

94

99

105

109

113

118

122

125

129

# Tears For Fears - Sowing the Seeds of Love

Viola

♩ = 200,000000 ♩ = 87,001411

6

7 15 6

37

2

44

6

54

2 3

60

6 3

66

6 6 6 6

67

6 6 6 3

68

6 6 6 6

69

13

2

Viola

83

90

97

103

129

