

♩ = 194,989426

Flute

Trombone

Percussion **HitBit**

Flexatone

Flexatone

Jazz Guitar

Electric Bass

Electric Piano

Synth Bass

♩ = 194,989426

Tape Sampler Keyboard [Strings]

4

Perc.

J. Gtr.

E. Bass

E. Pno.

S. Bass

7

Perc.

J. Gtr.

E. Bass

E. Pno.

S. Bass

10

Fl.

Perc.

J. Gtr.

E. Bass

E. Pno.

S. Bass

12

Fl.

Perc.

J. Gtr.

E. Bass

E. Pno.

S. Bass

14

16

18

20

Fl.
Perc.
J. Gtr.
E. Bass
E. Pno.
S. Bass

22

Perc.
J. Gtr.
E. Bass
E. Pno.
S. Bass

24

Perc.
J. Gtr.
E. Bass
E. Pno.
S. Bass

26

28

30

Fl.

Perc.

Flex.

Flex.

J. Gtr.

E. Bass

E. Pno.

S. Bass

32

Fl.

Perc.

Flex.

Flex.

J. Gtr.

E. Bass

E. Pno.

S. Bass

34

Fl.
Perc.
Flex.
Flex.
J. Gtr.
E. Bass
E. Pno.
S. Bass

36

Perc.
Flex.
Flex.
J. Gtr.
E. Bass
E. Pno.
S. Bass

38

Fl.

Perc.

Flex.

Flex.

J. Gtr.

E. Bass

E. Pno.

S. Bass

40

Fl.

Perc.

Flex.

Flex.

J. Gtr.

E. Bass

E. Pno.

S. Bass

42

Fl.

Perc.

Flex.

Flex.

J. Gtr.

E. Bass

E. Pno.

S. Bass

44

Fl.

Perc.

Flex.

Flex.

J. Gtr.

E. Bass

E. Pno.

S. Bass

46

Fl.

Perc.

Flex.

Flex.

J. Gtr.

E. Bass

E. Pno.

S. Bass

48

Fl.

Perc.

J. Gtr.

50

Fl.

Perc.

J. Gtr.

52

Fl.

Perc.

J. Gtr.

54

56

Fl.

Tbn.

Perc.

Flex.

Flex.

J. Gtr.

E. Bass

E. Pno.

S. Bass

Tape Smp. Str.

58

Tbn.

Perc.

Flex.

Flex.

J. Gtr.

E. Bass

E. Pno.

S. Bass

Tape Smp. Str.

60

Fl.

Perc.

Flex.

Flex.

J. Gtr.

E. Bass

E. Pno.

S. Bass

Tape Smp. Str.

62

64

Fl.

Perc.

Flex.

Flex.

J. Gtr.

E. Bass

E. Pno.

S. Bass

Tape Smp. Str

66

68

Fl.

Tbn.

Perc.

Flex.

Flex.

J. Gtr.

E. Bass

E. Pno.

S. Bass

Tape Smp. Str

70

Fl.

Tbn.

Perc.

Flex.

Flex.

J. Gtr.

E. Bass

E. Pno.

S. Bass

Tape Smp. Str.

71

Fl.

Tbn.

Perc.

Flex.

Flex.

J. Gtr.

E. Bass

E. Pno.

S. Bass

Tape Smp. Str.

Flute

♩ = 194,989426

10

20

30

34

39

43

48

51

54

56

2

Flute

60

64

68

70

Trombone

♩ = 194,989426

56

60

2

67

70

Percussion

♩ = 194,989426

HitBit

6

10

13

15

18

20

22

24

26

V.S.

Percussion

Percussion

48

50

52

54

56

59

62

65

68

70

Flexatone

♩ = 194,989426

28

31

34

37

40

43

45

8

55

58

61

64

67

70

Flexatone

♩ = 194,989426

28

31

34

37

40

43

45

8

55

58

61

64

67

70

Jazz Guitar

♩ = 194,989426

2

6

9

12

15

18

21

24

27

30

V.S.

65

68

70

Electric Bass

♩ = 194,989426

2

6

10

13

17

20

23

26

30

34

V.S.

38

42

46

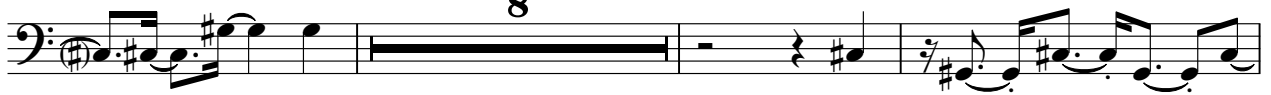

57

61

64

68

71

Electric Piano

♩ = 194,989426

2

5

8

11

14

17

20

23

26

29

V.S.

31

34

36

38

41

43

46

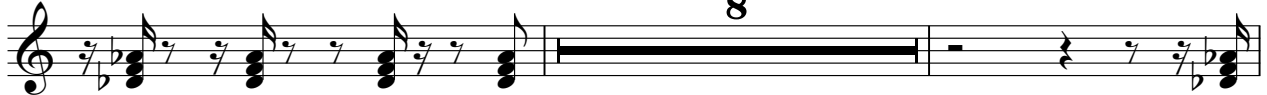

56

59

62

65

68

71

Synth Bass

♩ = 194,989426

2

6

10

13

17

20

23

26

30

34

V.S.

38

42

46

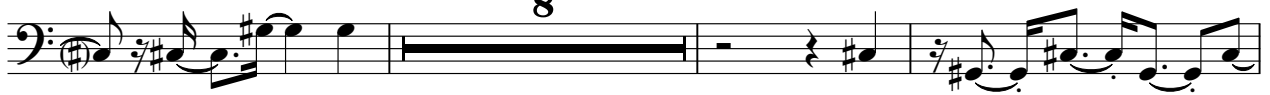

57

61

64

67

70

Tape Sampler Keyboard [Strings]

♩ = 194,989426

54

60

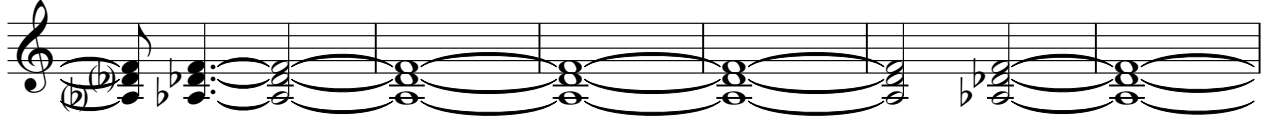

66

