

# Ted Hawkins - Bad Dog

♩ = 145,001083

vocal lea

drums

lead 1

lead 2

lead 3

bass

♩ = 145,001083

steel

4

drums

lead 1

lead 2

bass

steel

7

drums

lead 1

lead 3

bass

steel

10

vocal lead

drums

lead 1

lead 3

bass

steel

12

vocal lead

drums

lead 1

bass

14

vocal lea

drums

lead 1

bass

16

vocal lea

drums

lead 1

bass

18

vocal lea

drums

lead 1

bass

21

vocal lea

drums

lead 1

bass

23

vocal lea

drums

lead 1

bass

26

vocal lea

drums

lead 1

lead 2

bass

29

drums

lead 2

bass

32

vocal lea

drums

lead 1

lead 2

bass

35

vocal lea

drums

lead 1

bass

8

37

vocal lea

drums

lead 1

bass

39

vocal lea

drums

lead 1

bass

41

vocal lea

drums

lead 1

bass

43

vocal lea

drums

lead 1

bass

45

vocal lea

drums

lead 1

bass

47

vocal lea

drums

lead 1

bass

49

vocal lea

drums

lead 1

bass

52

vocal lea

drums

lead 1

bass

55

vocal lea

drums

lead 1

bass

58

vocal lea

drums

lead 1

bass

61

drums

lead 1

bass

64

vocal lea

drums

lead 1

bass

12

67

vocal lea

drums

lead 1

bass

68

vocal lea

drums

lead 1

bass

70

vocal lea

drums

lead 1

bass

72

vocal lea

drums

lead 1

bass

74

vocal lea

drums

lead 1

bass

76

vocal lea

drums

lead 1

bass

79

vocal lea

drums

lead 1

bass

81

vocal lea

drums

lead 1

bass

84

vocal lea

drums

lead 1

bass

86

vocal lea

drums

lead 1

bass

88

vocal lea

drums

lead 1

bass

91

vocal lea

drums

95

vocal lea

drums

98

vocal lea

drums

lead 1

bass

101

vocal lea

drums

lead 1

bass

103

vocal lea

drums

lead 1

bass

106

vocal lea

drums

lead 1

bass

109

drums

lead 1

bass

112

vocal lea

drums

lead 1

bass

115

vocal lea

drums

lead 1

lead 2

lead 3

bass

steel

# Ted Hawkins - Bad Dog

vocal lea

♩ = 145,001083

10

14

18

22

26

36

38

40

42

45

V.S.

48

52

56

67

69

71

74

79

83

87

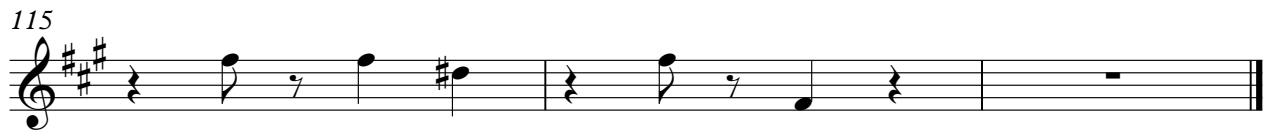
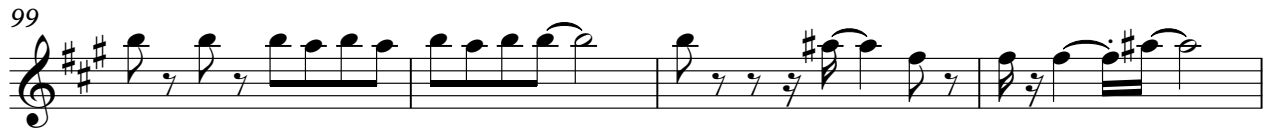

Ted Hawkins - Bad Dog

drums

♩ = 145,001083

7

12

17

22

27

32

36

41

45

V.S.

50

55

60

65

69

74

78

83

88

93

drums

98

103

108

113

Ted Hawkins - Bad Dog

lead 1

♩ = 145,001083

5

9

13

16

19

22

25

7

99

102

105

109

112

115

lead 2

# Ted Hawkins - Bad Dog

♩ = 145,001083

2 21

27

31

34

81 2

lead 3

# Ted Hawkins - Bad Dog

♩ = 145,001083

8

3

11

104

2

# Ted Hawkins - Bad Dog

bass

♩ = 145,001083

8

13

18

23

29

34

39

44

49

V.S.

54

59

64

69

74

79

84

89

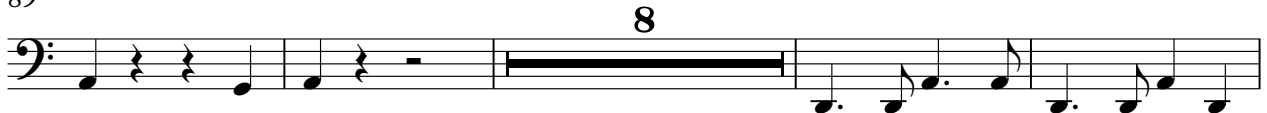

8

101

106

steel

# Ted Hawkins - Bad Dog

♩ = 145,001083

5

10

105 2