

Teen Queens - Eddie My Love

0.0"
1.1,00
Eddie My Love.... Sequenced by Redsal@aol.com

♩ = 77,999977

The musical score is arranged in a system with the following parts from top to bottom:

- Alto Flute**: Treble clef, 4/4 time. Starts with a whole rest, then plays a quarter-note melody.
- Tenor Saxophone**: Treble clef, 4/4 time. Starts with a whole rest, then plays a quarter-note melody.
- Baritone Saxophone**: Treble clef, 4/4 time. Starts with a whole rest, then plays a quarter-note melody.
- Baritone Saxophone**: Treble clef, 4/4 time. Starts with a whole rest, then plays a quarter-note melody.
- Percussion**: Two staves. The top staff uses a snare drum (H) and a bass drum (D) in 4/4 time, with a complex rhythmic pattern. The bottom staff has a whole rest.
- Acoustic Bass**: Bass clef, 4/4 time. Starts with a whole rest, then plays a bass line with eighth notes.
- Electric Piano**: Bass clef, 4/4 time. Starts with a whole rest, then plays a chordal accompaniment.
- Solo**: Three staves in treble clef, 4/4 time. The top staff has a melody with eighth notes. The middle and bottom staves feature sixteenth-note chords with a '6' above them, indicating a sixteenth-note triplet.

♩ = 77,999977

This musical score is for a jazz ensemble. It consists of the following parts:

- A. Fl.**: Alto Flute, featuring a triplet of eighth notes followed by a sixteenth-note figure and a sixteenth-note triplet.
- Ten. Sax.**: Tenor Saxophone, mirroring the flute's melodic line.
- Bari. Sax.**: Baritone Saxophone, mirroring the flute's melodic line.
- Bari. Sax.**: Baritone Saxophone, playing a rhythmic accompaniment of eighth notes with sixteenth-note triplets.
- Perc.**: Percussion, featuring a complex rhythmic pattern with eighth and sixteenth notes and rests.
- A. Bass**: Alto Bass, playing a simple bass line with eighth notes.
- E. Piano**: Electric Piano, playing chords in the right hand and a bass line in the left hand.
- Solo**: Three solo lines, each featuring a melodic line with sixteenth-note triplets and sixteenth-note figures.

A. Fl. 7 3

Ten. Sax. 3

Bari. Sax. 3

Bari. Sax. 3

Perc. 6 6 6

Perc.

A. Bass

E. Piano

E. Piano 3

FX 5 3

Solo

Solo 6 6 6 6

9

A. Fl.

Ten. Sax.

Bari. Sax.

Bari. Sax.

Perc.

Perc.

A. Bass

E. Piano

E. Piano

FX 5

Solo

Solo

Detailed description of the musical score: The score is for measures 9 through 12. The A. Fl. and Ten. Sax. parts play a simple melody of quarter notes. The Bari. Sax. parts play a more complex line with eighth and sixteenth notes. The Perc. parts feature a rhythmic pattern of sixteenth notes with 'x' marks above them, and a bass drum line. The A. Bass part has a walking bass line with eighth notes. The E. Piano part has a sparse accompaniment with chords. The FX 5 part has a melodic line with triplets. The Solo parts feature a melodic line with eighth notes and a dense sixteenth-note run.

11

A. Fl.

Ten. Sax.

Bari. Sax.

Bari. Sax.

Perc.

Perc.

A. Bass

E. Piano

E. Piano

FX 5

Solo

Solo

Solo

13

A. Fl.

Ten. Sax.

Bari. Sax.

Bari. Sax.

Perc.

Perc.

A. Bass

E. Piano

E. Piano

FX 5

Solo

Solo

Solo

21

Bsn.

Perc.

Perc.

A. Bass

E. Piano

E. Piano

E. Piano

Syn. Voice

FX 5

FX 5

Solo

Solo

23

Bsn.

Perc.

A. Bass

E. Piano

E. Piano

E. Piano

Syn. Voice

FX 5

FX 5

Solo

Solo

25

Bsn.

Perc.

A. Bass

E. Piano

E. Piano

E. Piano

Syn. Voice

FX 5

FX 5

Solo

Solo

27

Bsn.

Perc.

A. Bass

E. Piano

E. Piano

E. Piano

Syn. Voice

FX 5

FX 5

Solo

Solo

29

Bsn.

Perc.

A. Bass

E. Piano

E. Piano

E. Piano

Syn. Voice

FX 5

FX 5

Solo

Solo

31

Bsn.

Perc.

A. Bass

E. Piano

E. Piano

E. Piano

Syn. Voice

FX 5

FX 5

Solo

Solo

Detailed description of the musical score: The score is for page 16, starting at measure 31. It features ten staves. The Bsn. staff has a melodic line with slurs and accents. The Perc. staff has a complex rhythmic pattern with sixteenth notes and rests, marked with '6' above groups. The A. Bass staff has a simple bass line. The E. Piano (Grand Piano) staff shows chords in both hands. The E. Piano (Electric Piano) staff has a melodic line with slurs and accents. The E. Piano (Electric Piano) staff has a melodic line with slurs and accents. The Syn. Voice staff has a melodic line with slurs and accents. The FX 5 staff has a melodic line with slurs and accents. The FX 5 staff has a melodic line with slurs and accents. The Solo staff has a melodic line with slurs and accents. The Solo (Guitar) staff has a complex rhythmic pattern with sixteenth notes and rests, marked with '6' above groups.

33

- E. Piano (Grand Staff):** Treble and bass clefs, showing chordal accompaniment.

35

Bsn.

Perc.

A. Bass

E. Piano

E. Piano

E. Piano

Syn. Voice

FX 5

FX 5

Solo

Solo

Detailed description of the musical score: The score is for measures 35-38. The Bsn. part starts with a quarter rest in measure 35, followed by eighth notes in 35, 36, and 37, and a triplet eighth-note figure in 38. The Perc. part features a consistent sixteenth-note pattern with 'x' marks above the notes, and a bass line of quarter notes. The A. Bass part has a rhythmic pattern of eighth notes with eighth rests. The Grand Staff E. Piano part shows chords in measures 35 and 37. The first E. Piano staff has a melodic line with a triplet in measure 38. The second E. Piano staff has a melodic line with a triplet in measure 35 and a long note in 36-38. The Syn. Voice part has a rhythmic pattern of eighth notes with eighth rests, and a triplet eighth-note figure in measure 38. The first FX 5 staff has a melodic line with a triplet in measure 35 and a long note in 36-38. The second FX 5 staff has a rhythmic pattern of eighth notes with eighth rests, and a triplet eighth-note figure in measure 38. The first Solo staff has a rhythmic pattern of eighth notes with eighth rests. The second Solo staff has a sixteenth-note pattern with 'x' marks above the notes.

37

Bsn.

Perc.

A. Bass

E. Piano

E. Piano

E. Piano

Syn. Voice

FX 5

FX 5

Solo

Solo

39

Bsn.

Perc.

A. Bass

E. Piano

E. Piano

E. Piano

Syn. Voice

FX 5

FX 5

Solo

Solo

41

Bsn.

Perc.

A. Bass

E. Piano

E. Piano

E. Piano

Syn. Voice

FX 5

FX 5

Solo

Solo

43

Bsn.

Perc.

A. Bass

E. Piano

E. Piano

E. Piano

Syn. Voice

FX 5

FX 5

Solo

Solo

45

Bsn.

Perc.

A. Bass

E. Piano

E. Piano

E. Piano

Syn. Voice

FX 5

FX 5

Solo

Solo

47

Bsn.

Perc.

A. Bass

E. Piano

E. Piano

E. Piano

Syn. Voice

FX 5

FX 5

Solo

Solo

49

Bsn.

Perc.

A. Bass

E. Piano

E. Piano

E. Piano

Syn. Voice

FX 5

FX 5

Solo

Solo

51

Bsn.

Perc.

A. Bass

E. Piano

E. Piano

E. Piano

Syn. Voice

FX 5

FX 5

Solo

Solo

Detailed description of the musical score: The score is for page 26, starting at measure 51. It features ten staves. The Bsn. staff is in bass clef with a melodic line. The Perc. staff has a drum set icon and a rhythmic pattern of sixteenth notes with 'x' marks above them, with a '6' above each group. The A. Bass staff is in bass clef with a melodic line. The E. Piano section consists of a grand staff with two staves. The first E. Piano staff is in treble clef with a melodic line. The second E. Piano staff is in treble clef with a melodic line, including a triplet of eighth notes. The Syn. Voice staff is in treble clef with a melodic line, including a triplet of eighth notes. The first FX 5 staff is in treble clef with a melodic line, including a triplet of eighth notes. The second FX 5 staff is in treble clef with a melodic line. The first Solo staff is in treble clef with a melodic line. The second Solo staff is in treble clef with a rhythmic pattern of sixteenth notes, with a '6' above each group.

53

A. Fl.

Ten. Sax.

Bari. Sax.

Bari. Sax.

Bsn.

Perc.

A. Bass

E. Piano

E. Piano

E. Piano

Syn. Voice

FX 5

FX 5

Solo

Solo

Alto Flute

Teen Queens - Eddie My Love

♩ = 77,999977

5

10

14

39

Tenor Saxophone

Teen Queens - Eddie My Love

♩ = 77,999977

6

5

6 3

10

14

3 39

Baritone Saxophone

Teen Queens - Eddie My Love

♩ = 77,999977

5

10

14

39

Baritone Saxophone

Teen Queens - Eddie My Love

♩ = 77,999977

5

11

14

40

Teen Queens - Eddie My Love

Bassoon

♩ = 77,999977

20

24

29

33

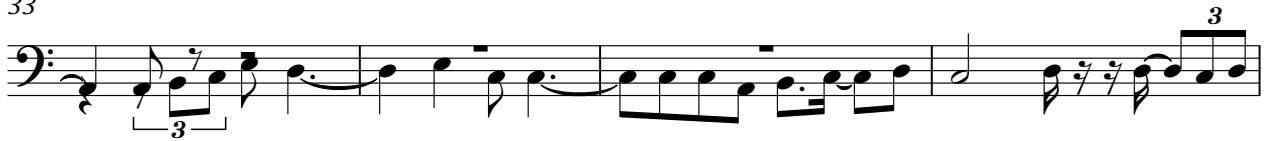

37

42

47

51

Teen Queens - Eddie My Love

Percussion

♩ = 77,999977

4

7

10

13

16

19

22

24

26

V.S.

Percussion

28

31

34

37

40

42

44

47

50

52

3

3

Percussion

Teen Queens - Eddie My Love

♩ = 77,999977

7

13

19

21

35

Teen Queens - Eddie My Love

Acoustic Bass

♩ = 77,999977

V.S.

41

45

49

52

Electric Piano

Teen Queens - Eddie My Love

♩ = 77,999977

8

15

22

27

32

V.S.

39

44

49

♩ = 77,999977

20

24

29

33

37

42

47

51

3

Electric Piano

Teen Queens - Eddie My Love

♩ = 77,999977

5

9

14

18

23

28

32

35

Detailed description of the musical score: The score is written for electric piano in 4/4 time. It begins with a tempo marking of quarter note = 77,999977. The first staff contains a 5-measure introduction, starting with a whole rest followed by a quarter rest, then a series of eighth and sixteenth notes, including a triplet of eighth notes. The second staff (measures 9-13) features a triplet of eighth notes, followed by eighth and sixteenth notes, and ends with a triplet of eighth notes. The third staff (measures 14-17) continues with eighth and sixteenth notes, including a triplet of eighth notes. The fourth staff (measures 18-22) consists of eighth and sixteenth notes. The fifth staff (measures 23-27) includes a triplet of eighth notes, eighth and sixteenth notes, and a triplet of eighth notes. The sixth staff (measures 28-31) features eighth and sixteenth notes, including a triplet of eighth notes. The seventh staff (measures 32-34) continues with eighth and sixteenth notes, including a triplet of eighth notes. The eighth staff (measures 35-38) starts with eighth and sixteenth notes, followed by a half note and a quarter rest.

2

Electric Piano

39

3

3

3

44

3

3

3

3

48

3

3

3

3

52

3

Synth Voice

Teen Queens - Eddie My Love

♩ = 77,999977

20

3

24

3

3

3

29

3

3

3

33

3

3

37

3

42

3

3

3

3

46

3

3

50

3

3

3

♩ = 77,999977

5

9

14

18

23

28

32

37

41

46

V.S.

2

FX 5 (Brightness)

50

53

♩ = 77,999977

20

3

24

3

3

3

29

3

33

3

37

3

41

3

3

3

3

46

3

50

3

Teen Queens - Eddie My Love

Solo

♩ = 77,999977

5

9

13

17

21

25

29

33

37

V.S.

2

Solo

41

45

49

52

Teen Queens - Eddie My Love

Solo

♩ = 77,999977

4

7

9

11

13

15

17

19

21

V.S.

Solo

43

45

47

49

51

53

Solo

Teen Queens - Eddie My Love

♩ = 77,999977

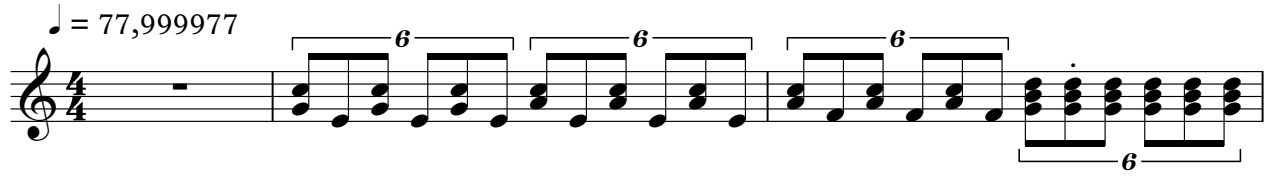

4

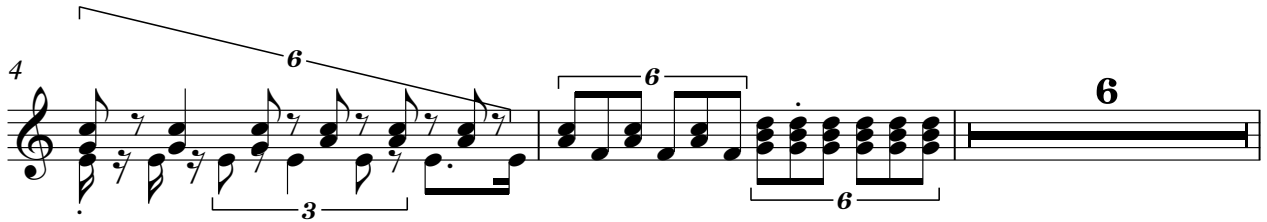

12

