

Teixerinha - Tordilho Negro

0.0"
1.1,00
StudioVirtualMidi@ig.com.br
<http://studiovirtualmidi.cjb.net> - Tel:(31)3352-7444

♩ = 126,000130

Musical score for Percussion, Jazz Guitar, Electric Bass, and Bandoneon. The score is in 3/4 time and features a tempo of 126,000130. The Percussion part includes a snare drum pattern. The Jazz Guitar part features a complex rhythmic pattern with triplets. The Electric Bass part provides a steady bass line. The Bandoneon part features a complex rhythmic pattern with triplets.

studiovirtualmidi@ig.com.br <http://studiovirtualmidi.cjb.net> Tel:(31)3352-7444

Musical score for Percussion, Jazz Guitar, Electric Bass, and Band. The score is in 3/4 time and features a tempo of 126,000130. The Percussion part includes a snare drum pattern. The Jazz Guitar part features a complex rhythmic pattern with triplets. The Electric Bass part provides a steady bass line. The Band part features a complex rhythmic pattern with triplets.

2

5

Perc.

J. Gtr.

E. Bass

Band.

8

Perc.

J. Gtr.

E. Bass

Band.

10

Perc. J. Gtr. E. Bass Band.

12

Perc. J. Gtr. E. Bass Band.

14

16

19

21

Perc.

J. Gtr.

E. Bass

Band.

Perc.

J. Gtr.

E. Bass

Band.

28

30

32

Perc.

J. Gtr.

E. Bass

Band.

35

Perc.

J. Gtr.

E. Bass

Band.

38

40

42

Perc.

J. Gtr.

E. Bass

Band.

45

Perc.

J. Gtr.

E. Bass

Band.

48

Perc.

J. Gtr.

E. Bass

Band.

51

Perc.

J. Gtr.

E. Bass

Band.

Perc.

J. Gtr.

E. Bass

Band.

Perc.

J. Gtr.

E. Bass

Band.

58

Perc. J. Gtr. E. Bass Band.

61

Perc. J. Gtr. E. Bass Band.

63

65

67

Perc. J. Gtr. E. Bass Band.

70

Perc. J. Gtr. E. Bass Band.

Perc.

J. Gtr.

E. Bass

Band.

3

Perc.

J. Gtr.

E. Bass

Band.

76

Perc. J. Gtr. E. Bass Band.

79

Perc. J. Gtr. E. Bass Band.

81

Perc.

J. Gtr.

E. Bass

Band.

83

Perc.

J. Gtr.

E. Bass

Band.

85

88

20

90

Perc.

J. Gtr.

E. Bass

Band.

3

92

Perc.

J. Gtr.

E. Bass

Band.

94

Perc.

J. Gtr.

E. Bass

Band.

96

Perc.

J. Gtr.

E. Bass

Band.

Perc. J. Gtr. E. Bass Band.

Perc. J. Gtr. E. Bass Band.

104

106

108

Perc. J. Gtr. E. Bass Band.

110

Perc. J. Gtr. E. Bass Band.

112

114

Perc. J. Gtr. E. Bass Band.

Perc. J. Gtr. E. Bass Band.

121

Perc. J. Gtr. E. Bass Band.

123

Perc. J. Gtr. E. Bass Band.

125

Perc. J. Gtr. E. Bass Band.

128

Perc. J. Gtr. E. Bass Band.

131

Perc.

J. Gtr.

E. Bass

Band.

134

Perc.

J. Gtr.

E. Bass

Band.

136

Perc.

J. Gtr.

E. Bass

Band.

138

Perc. J. Gtr. E. Bass Band.

140

Perc. J. Gtr. E. Bass Band.

142

Perc. J. Gtr. E. Bass Band.

144

<http://studiovirtualmidi.cjb.net> Tel: (314) 4352

146

studiovirtual@ig.com.br <http://studiovirtualmidi.cjb.net> Tel: (314) 4352

Teixerinha - Tordilho Negro

Percussion

♩ = 126,000130

5

9

13

17

21

25

28

32

36

V.S.

2

Percussion

40

44

48

52

56

59

62

66

70

74

78

81

84

87

90

93

97

101

105

109

V.S.

113

117

121

124

128

132

136

140

143

♩ = 126,000130

78

82

86

90

94

97

101

103

106

110

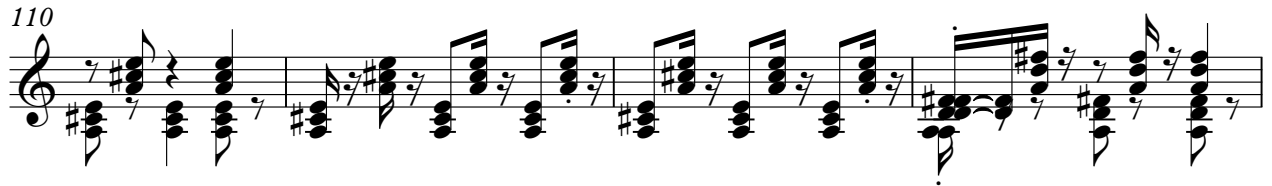

114

118

122

126

129

133

137

142

145

Teixerinha - Tordilho Negro

Electric Bass

♩ = 126,000130

9

17

25

32

39

47

54

62

69

V.S.

77

84

92

99

107

114

121

128

135

142

Bandoneon

Teixerinha - Tordilho Negro

♩ = 126,000130

studiovirtual@guadalupe.com.br

Telefone: (41) 3352

V.S.

20

23

27

30

33

37

40

44

48

52

55

59

V.S.

62

65

68

71

74

78

81

84

88

91

94

97

102

105

108

111

114

117

121

124

128

132

136

139

142

144

studiovirtual@ig.com.br

http://studiovirtualmidi.cjb.net Tel: (31) 3352

V.S.

146

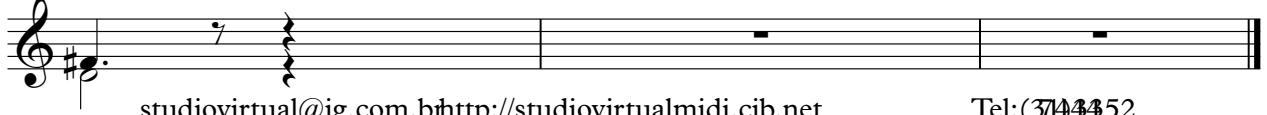

studiovirtual@ig.com.br <http://studiovirtualmidi.cjb.net>

Tel: (31) 44452