

Beyonce - Ave Maria

♩ = 100000690

Jazz Guitar

Electric Bass

Pad 5 (Bowed)

Solo

Generated by NoteWorthy Composer
By <Name>

3

A. Fl.

J. Gtr.

E. Bass

Solo

Copyright © <Year> by <Name>
Copyright © <Year> by <Name>
All Rights Reserved
All Rights Reserved

2

12

A. Fl. 

H.C. 

J. Gtr. 

E. Bass 

Pad 5 

Solo 

15

A. Fl. 

H.C. 

J. Gtr. 

E. Bass 

Pad 5 

Solo 

18

A. Fl.

H.C.

J. Gtr.

E. Bass

Pad 5

Solo

21

A. Fl.

H.C.

J. Gtr.

E. Bass

Pad 5

Solo

24

A. Fl.

H.C.

J. Gtr.

E. Bass

Pad 5

Solo

27

A. Fl.

H.C.

J. Gtr.

E. Bass

Pad 5

Solo

30

A. Fl.

H.C.

J. Gtr.

E. Bass

Pad 5

Solo

33

A. Fl.

H.C.

J. Gtr.

E. Bass

Pad 5

Solo

36

A. Fl.

H.C.

J. Gtr.

J. Gtr.

E. Bass

Pad 5

Solo

39

H.C.

J. Gtr.

J. Gtr.

E. Bass

Pad 5

Solo

Detailed description of the musical score: The score is divided into two systems, measures 36-38 and 39-41. Each system contains six staves: A. Fl., H.C., J. Gtr., J. Gtr., E. Bass, and Solo. The J. Gtr. parts feature intricate sixteenth-note patterns, with the first staff using a '6' marking and the second staff using a '3' marking. The Solo part includes complex chordal accompaniment with various voicings. The E. Bass part provides a steady bass line. The Pad 5 part consists of sustained chords. The H.C. part has a consistent rhythmic pattern of eighth notes.

41

A. Fl.

H.C.

J. Gtr.

E. Bass

Pad 5

Solo

43

A. Fl.

H.C.

J. Gtr.

E. Bass

Pad 5

Solo

45

A. Fl.

H.C.

J. Gtr.

E. Bass

Pad 5

Solo

47

A. Fl.

H.C.

J. Gtr.

E. Bass

Pad 5

Solo

49

A. Fl.

H.C.

J. Gtr.

E. Bass

Pad 5

Solo

52

A. Fl.

H.C.

J. Gtr.

E. Bass

Pad 5

Solo

55

A. Fl.

H.C.

J. Gtr.

E. Bass

Pad 5

Solo

58

A. Fl.

H.C.

J. Gtr.

E. Bass

Pad 5

Solo

60

A. Fl.

J. Gtr.

E. Bass

Pad 5

Solo

62

A. Fl.

J. Gtr.

E. Bass

Pad 5

Solo

Alto Flute

Beyonce - Ave Maria

♩ = 1200000690

4

8

12

17

24

28

32

35

Copyright © <Year> by <Name>
Copyright © <Year> by <Name>
All Rights Reserved
All Rights Reserved

2

Alto Flute

41

45

49

54

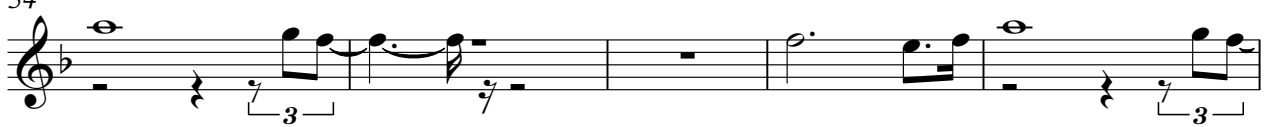

59

Handclap

Beyonce - Ave Maria

♩ = 700000690

12

17

22

27

32

37

42

47

52

56

3

3

3

3

5

Copyright © <Year> by <Name>
Copyright © <Year> by <Name>
All Rights Reserved
All Rights Reserved

♩ = 100000690

4

7

10

13

16

19

22

25

28

Copyright © <Year> by <Name>
Copyright © <Year> by <Name>
All Rights Reserved
All Rights Reserved

V.S.

31

34

37

40

43

46

49

52

55

58

61

7 6 7 6 3 7

♩ = 100000690

36

3

39

3

23

Copyright © <Year> by <Name>
Copyright © <Year> by <Name>
All Rights Reserved
All Rights Reserved

Electric Bass

Beyonce - Ave Maria

♩ = 100000690

8

16

24

31

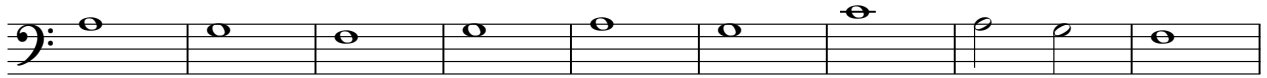

40

47

56

Copyright © <Year> by <Name>
Copyright © <Year> by <Name>
All Rights Reserved
All Rights Reserved

Pad 5 (Bowed)

Beyonce - Ave Maria

♩ = 1200000690

Generated by NoteWorthy Composer

By <Name>12

20

27

35

43

50

57

Copyright © <Year> by <Name>
Copyright © <Year> by <Name>
All Rights Reserved
All Rights Reserved

Beyonce - Ave Maria

Solo

♩ = 100000690

7

13

19

22

27

33

38

41

44

Copyright © <Year> by <Name>
Copyright © <Year> by <Name>
All Rights Reserved
All Rights Reserved

V.S.

2

Solo

47

51

56

59

61
