

Teleac Rockschool & Styles - Cross Remix

♩ = 120,000000

DRUMS

STRINGS

SYN BASS 1

STRINGS

4

DRUMS

STRINGS

SYN BASS 1

STRINGS

6

BRASS 1

DRUMS

SYN BASS 1

TRUMPET

DISTORTION

STRINGS

SYN BASS 1

STRINGS

8

BRASS 1

DRUMS

SYN BASS 1

TRUMPET

DISTORTION

9

10

11

OBOE

DRUMS

STRINGS

SYN BASS 1

STRINGS

12

OBOE

DRUMS

STRINGS

SYN BASS 1

STRINGS

13

OBOE

DRUMS

STRINGS

SYN BASS 1

STRINGS

14

16

18

OBOE

BRASS 1

DRUMS

SYN BASS 1

SFX

A.PIANO 3

TRUMPET

DISTORTION

STRINGS

SYN BASS 1

STRINGS

20

OBOE

DRUMS

SFX

STRINGS

SYN BASS 1

STRINGS

22

OBOE

DRUMS

SYN BASS 1

SFX

A.PIANO 3

TRUMPET

DISTORTION

STRINGS

SYN BASS 1

STRINGS

24

DRUMS
SYN BASS 1
A.PIANO 3
TRUMPET
DISTORTION

26

OBOE
DRUMS
SYN BASS 1
SFX
A.PIANO 3
TRUMPET
DISTORTION
STRINGS
SYN BASS 1
STRINGS

28

OBOE

DRUMS

SFX

STRINGS

SYN BASS 1

STRINGS

30

OBOE

BRASS 1

DRUMS

SYN BASS 1

SFX

TRUMPET

DISTORTION

STRINGS

SYN BASS 1

STRINGS

32

BRASS 1

DRUMS

SYN BASS 1

TRUMPET

DISTORTION

33

BRASS 1

DRUMS

SYN BASS 1

TRUMPET

DISTORTION

34

OBOE

BRASS 1

DRUMS

SYN BASS 1

SFX

TRUMPET

DISTORTION

SYN BASS 1

STRINGS

6 6 6 6

35

OBOE

BRASS 1

DRUMS

SFX

STRINGS

38

OBOE

BRASS 1

DRUMS

SYN BASS 1

SFX

A.PIANO 3

TRUMPET

DISTORTION

SYN BASS 1

40

BRASS 1

DRUMS

SYN BASS 1

A.PIANO 3

TRUMPET

DISTORTION

42

OBOE

DRUMS

SYN BASS 1

SFX

A.PIANO 3

TRUMPET

DISTORTION

STRINGS

SYN BASS 1

STRINGS

44

OBOE

DRUMS

SFX

STRINGS

SYN BASS 1

STRINGS

46

OBOE

DRUMS

SYN BASS 1

SFX

A.PIANO 3

TRUMPET

DISTORTION

STRINGS

SYN BASS 1

STRINGS

48

DRUMS

SYN BASS 1

A.PIANO 3

TRUMPET

DISTORTION

50

OBOE

DRUMS

SYN BASS 1

SFX

A.PIANO 3

TRUMPET

DISTORTION

STRINGS

SYN BASS 1

STRINGS

52

OBOE

DRUMS

SFX

STRINGS

SYN BASS 1

STRINGS

53

BRASS 1

DRUMS

SYN BASS 1

SFX

TRUMPET

DISTORTION

STRINGS

SYN BASS 1

STRINGS

3

55

BRASS 1

DRUMS

SYN BASS 1

TRUMPET

DISTORTION

3

57

BRASS 1

DRUMS

SYN BASS 1

SFX

TRUMPET

DISTORTION

SYN BASS 1

STRINGS

59

SFX

SYN BASS 1

STRINGS

60

SFX

SYN BASS 1

STRINGS

62

SFX

6

6

SYN BASS 1

3

STRINGS

3

7

7

7

7

OBOE

Teleac Rockschool & Styles - Cross Remix

♩ = 120,000000

8

12

15

3

22

3

28

3

34

3

43

45

3

50

12

Teleac Rockscool & Styles - Cross Remix

BRASS 1

♩ = 120,000000

4

8

14

18

11

31

33

36

2

42

12

57

6

Teleac Rockschool & Styles - Cross Remix

DRUMS

♩ = 120,000000

V.S.

DRUMS

30

32

34

38

41

43

45

48

51

54

DRUMS

3

57

6

♩ = 120,000000

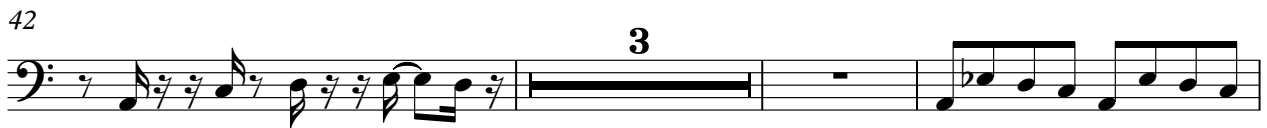
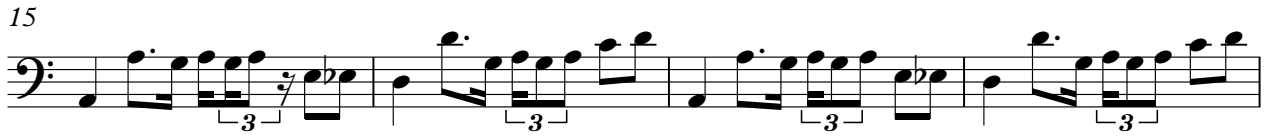
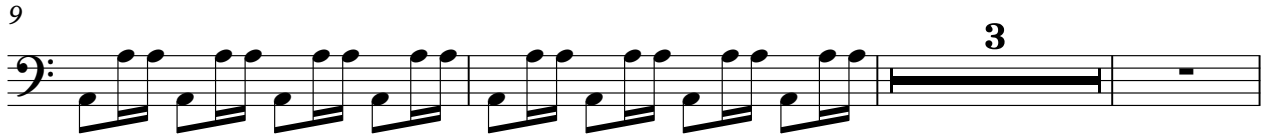

Teleac Rockschool & Styles - Cross Remix

SFX

♩ = 120,000000

16

21

31

37

43

47

53

59

61

Detailed description of the musical score: The score is written for a single staff in 4/4 time. It begins with a tempo marking of 120,000000. The first measure (16) contains a whole rest. The second measure (21) features a half note with a slur. The third measure (31) has a whole rest. The fourth measure (37) contains a triplet of eighth notes. The fifth measure (43) has a whole rest. The sixth measure (47) features a triplet of eighth notes. The seventh measure (53) has a whole rest. The eighth measure (59) contains a triplet of eighth notes. The ninth measure (61) has a whole rest. The tenth measure (61) features a triplet of eighth notes. The eleventh measure (61) has a whole rest. The twelfth measure (61) contains a triplet of eighth notes. The thirteenth measure (61) has a whole rest. The fourteenth measure (61) features a triplet of eighth notes. The fifteenth measure (61) has a whole rest. The sixteenth measure (61) contains a triplet of eighth notes. The seventeenth measure (61) has a whole rest. The eighteenth measure (61) features a triplet of eighth notes. The nineteenth measure (61) has a whole rest. The twentieth measure (61) contains a triplet of eighth notes. The twenty-first measure (61) has a whole rest. The twenty-second measure (61) features a triplet of eighth notes. The twenty-third measure (61) has a whole rest. The twenty-fourth measure (61) contains a triplet of eighth notes. The twenty-fifth measure (61) has a whole rest. The twenty-sixth measure (61) features a triplet of eighth notes. The twenty-seventh measure (61) has a whole rest. The twenty-eighth measure (61) contains a triplet of eighth notes. The twenty-ninth measure (61) has a whole rest. The thirtieth measure (61) features a triplet of eighth notes. The thirty-first measure (61) has a whole rest. The thirty-second measure (61) contains a triplet of eighth notes. The thirty-third measure (61) has a whole rest. The thirty-fourth measure (61) features a triplet of eighth notes. The thirty-fifth measure (61) has a whole rest. The thirty-sixth measure (61) contains a triplet of eighth notes. The thirty-seventh measure (61) has a whole rest. The thirty-eighth measure (61) features a triplet of eighth notes. The thirty-ninth measure (61) has a whole rest. The fortieth measure (61) contains a triplet of eighth notes. The forty-first measure (61) has a whole rest. The forty-second measure (61) features a triplet of eighth notes. The forty-third measure (61) has a whole rest. The forty-fourth measure (61) contains a triplet of eighth notes. The forty-fifth measure (61) has a whole rest. The forty-sixth measure (61) features a triplet of eighth notes. The forty-seventh measure (61) has a whole rest. The forty-eighth measure (61) contains a triplet of eighth notes. The forty-ninth measure (61) has a whole rest. The fiftieth measure (61) features a triplet of eighth notes. The fifty-first measure (61) has a whole rest. The fifty-second measure (61) contains a triplet of eighth notes. The fifty-third measure (61) has a whole rest. The fifty-fourth measure (61) features a triplet of eighth notes. The fifty-fifth measure (61) has a whole rest. The fifty-sixth measure (61) contains a triplet of eighth notes. The fifty-seventh measure (61) has a whole rest. The fifty-eighth measure (61) features a triplet of eighth notes. The fifty-ninth measure (61) has a whole rest. The sixtieth measure (61) contains a triplet of eighth notes. The sixty-first measure (61) has a whole rest. The sixty-second measure (61) features a triplet of eighth notes. The sixty-third measure (61) has a whole rest. The sixty-fourth measure (61) contains a triplet of eighth notes. The sixty-fifth measure (61) has a whole rest. The sixty-sixth measure (61) features a triplet of eighth notes. The sixty-seventh measure (61) has a whole rest. The sixty-eighth measure (61) contains a triplet of eighth notes. The sixty-ninth measure (61) has a whole rest. The seventieth measure (61) features a triplet of eighth notes. The seventy-first measure (61) has a whole rest. The seventy-second measure (61) contains a triplet of eighth notes. The seventy-third measure (61) has a whole rest. The seventy-fourth measure (61) features a triplet of eighth notes. The seventy-fifth measure (61) has a whole rest. The seventy-sixth measure (61) contains a triplet of eighth notes. The seventy-seventh measure (61) has a whole rest. The seventy-eighth measure (61) features a triplet of eighth notes. The seventy-ninth measure (61) has a whole rest. The eightieth measure (61) contains a triplet of eighth notes. The eighty-first measure (61) has a whole rest. The eighty-second measure (61) features a triplet of eighth notes. The eighty-third measure (61) has a whole rest. The eighty-fourth measure (61) contains a triplet of eighth notes. The eighty-fifth measure (61) has a whole rest. The eighty-sixth measure (61) features a triplet of eighth notes. The eighty-seventh measure (61) has a whole rest. The eighty-eighth measure (61) contains a triplet of eighth notes. The eighty-ninth measure (61) has a whole rest. The ninetieth measure (61) features a triplet of eighth notes. The ninety-first measure (61) has a whole rest. The ninety-second measure (61) contains a triplet of eighth notes. The ninety-third measure (61) has a whole rest. The ninety-fourth measure (61) features a triplet of eighth notes. The ninety-fifth measure (61) has a whole rest. The ninety-sixth measure (61) contains a triplet of eighth notes. The ninety-seventh measure (61) has a whole rest. The ninety-eighth measure (61) features a triplet of eighth notes. The ninety-ninth measure (61) has a whole rest. The hundredth measure (61) contains a triplet of eighth notes.

Teleac Rockscool & Styles - Cross Remix

TRUMPET

♩ = 120,000000

5

10

17

24

31

39

41

47

49

50

2

TRUMPET

55

57

58

DISTORTION

Teleac Rockschool & Styles - Cross Remix

♩ = 120,000000

4

8

9

10

3

15

18

3

25

3

32

34

3

DISTORTION

39

41

47

50

56

58

STRINGS

Teleac Rockscool & Styles - Cross Remix

♩ = 120,000000

10

14

20

26

30

44

47

53

SYN BASS 1

Teleac Rockscool & Styles - Cross Remix

♩ = 120,000000

3

4

6

13

20

27

31

43

45

6

2
51

SYN BASS

53

55

3

60

2

Teleac Rockschool & Styles - Cross Remix

STRINGS

♩ = 120,000000

5

10

12

13

14

19

21

22

3

3

3

2

27

STRINGS

3

34

6

6

6

6

36

6

45

3

51

55

3

3

60

3

62

2