

Teleac Rockscool & Styles - Reggae 6

♩ = 128,000000

DRUMS

STEEL DRUM

FINGERDBAS

ORGAN 2

ORGAN 3

♩ = 128,000000

DRUMS

STEEL DRUM

MARIMBA

FINGERDBAS

FRETLESS

ORGAN 2

ORGAN 3

9

DRUMS

STEEL DRUM

MARIMBA

FINGERDBAS

FRETLESS

ORGAN 2

ORGAN 3

11

DRUMS

STEEL DRUM

MARIMBA

FINGERDBAS

FRETLESS

ORGAN 2

ORGAN 3

17

DRUMS

STEEL DRUM

MARIMBA

FINGERDBAS

FRETLESS

ORGAN 2

ORGAN 3

19

DRUMS

STEEL DRUM

MARIMBA

FINGERDBAS

FRETLESS

ORGAN 2

ORGAN 3

21

3

DRUMS

STEEL DRUM

MARIMBA

FINGERBAS

FRETLESS

ORGAN 2

ORGAN 3

23 ³ 7

DRUMS

STEEL DRUM

MARIMBA

FINGERDBAS

FRETLESS

ORGAN 2

ORGAN 3

27

29

DRUMS

STEEL DRUM

MARIMBA

FINGERDBAS

FRETLESS

ORGAN 2

ORGAN 3

31

DRUMS

STEEL DRUM

MARIMBA

FINGERDBAS

FRETLESS

ORGAN 2

ORGAN 3

33 11

DRUMS

STEEL DRUM

MARIMBA

FINGERDBAS

FRETLESS

ORGAN 2

ORGAN 3

35

DRUMS

STEEL DRUM

MARIMBA

FINGERDBAS

FRETLESS

ORGAN 2

ORGAN 3

36

DRUMS

STEEL DRUM

MARIMBA

FINGERDBAS

FRETLESS

ORGAN 2

ORGAN 3

DRUMS

Teleac Rockscool & Styles - Reggae 6

♩ = 128,000000

3

3

5

6

8

10

12

14

15

17

V.S.

DRUMS

19

21

23

25

27

29

30

31

33

35

DRUMS

36

STEEL DRUM

Teleac Rockscool & Styles - Reggae 6

♩ = 128,000000

6

9

13

16

20

23

26

29

32

2

STEEL DRUM

35

Teleac Rockscool & Styles - Reggae 6

MARIMBA

♩ = 128,000000

2

6

9

13

16

20

23

26

29

32

2

MARIMBA

35

2

♩ = 128,000000

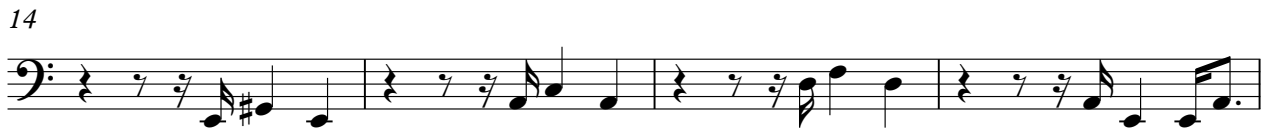

20

24

27

30

33

35

ORGAN 3

Teleac Rockscool & Styles - Reggae 6

♩ = 128,000000

Measures 1-4 of the organ part. The music is in 4/4 time. The right hand plays chords, and the left hand plays a rhythmic bass line.

5

Measures 5-7 of the organ part. The right hand continues with chords, and the left hand plays a rhythmic bass line.

8

Measures 8-10 of the organ part. The right hand continues with chords, and the left hand plays a rhythmic bass line.

11

Measures 11-13 of the organ part. The right hand continues with chords, and the left hand plays a rhythmic bass line.

14

Measures 14-16 of the organ part. The right hand continues with chords, and the left hand plays a rhythmic bass line.

17

Measures 17-19 of the organ part. The right hand continues with chords, and the left hand plays a rhythmic bass line.

20

Measures 20-23 of the organ part. The right hand continues with chords, and the left hand plays a rhythmic bass line.

V.S.

24

27

30

33

35
