

Teleac Rockschool & Styles - Rolling 6

♩ = 120,000000

DRUMS

FINGERDBAS

♩ = 120,000000

STRINGS

STRINGS

A.PIANO 2

DRUMS

ACOU BASS

FINGERDBAS

STRINGS

STRINGS

STRINGS

A.PIANO 2

A.PIANO 2

5

9 7

DRUMS

ACOUBASS

FINGERDBAS

STRINGS

STRINGS

STRINGS

A.PIANO 2

A.PIANO 2

This musical score is divided into several parts:

- STRINGS (bottom staff):** Plays a long, sustained note with a hairpin crescendo and decrescendo.

15 6 6 13

DRUMS

ACOU BASS

FINGERDBAS

STRINGS

STRINGS

STRINGS

A.PIANO 2

A.PIANO 2

18

DRUMS

ACOU BASS

FINGERDBAS

STRINGS

STRINGS

STRINGS

A.PIANO 2

A.PIANO 2

19

DRUMS

ACOU BASS

FINGERDBAS

STRINGS

STRINGS

A.PIANO 2

A.PIANO 2

20

DRUMS

ACOU BASS

FINGERDBAS

STRINGS

STRINGS

A.PIANO 2

A.PIANO 2

21

DRUMS

ACOU BASS

FINGERDBAS

STRINGS

STRINGS

A.PIANO 2

A.PIANO 2

24

DRUMS

ACOU BASS

FINGERDBAS

STRINGS

STRINGS

A.PIANO 2

A.PIANO 2

25

DRUMS

ACOU BASS

FINGERDBAS

STRINGS

STRINGS

A.PIANO 2

A.PIANO 2

27 6 3 21

DRUMS

ACOU BASS

FINGERDBAS

STRINGS

STRINGS

STRINGS

A.PIANO 2

A.PIANO 2

The musical score for page 22 consists of the following parts:

29 6 6 23

DRUMS

ACOU BASS

FINGERDBAS

STRINGS

STRINGS

STRINGS

A.PIANO 2

A.PIANO 2

The musical score for page 24 consists of the following parts:

31

DRUMS

ACOU BASS

FINGERDBAS

STRINGS

STRINGS

STRINGS

A.PIANO 2

A.PIANO 2

Teleac Rockschool & Styles - Rolling 6

DRUMS

♩ = 120,000000

V.S.

DRUMS

13 **6** **6** **6** **6**

14 **6** **6** **6** **6**

15 **6** **6** **6** **6**

16 **6** **6** **3** **6**

18 **6** **6** **6** **6**

19 **3** **3** **3** **3**

20 **3** **3** **3** **3**

21 **3** **3** **6** **3**

22 **3** **3** **3** **3**

23 **3** **3** **3** **3**

DRUMS

24

25

26

27

28

29

30

ACOU BASS

Teleac Rockscool & Styles - Rolling 6

♩ = 120,000000

5

8

11

15

19

23

27

30

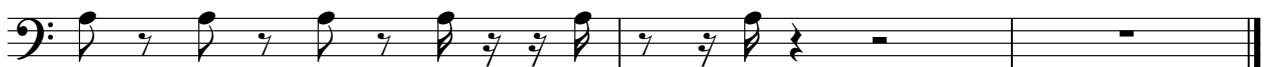

♩ = 120,000000

6 6 6 6

5

6 6 6 6 6 6

8

6 6 6 6 6 6

11

6 6 6 6 6 6

14

6 3 3

18

6 6 6 6 6 6

21

6 6 6 6 6 6

24

6 6 6 6 6 6

27

6 6 6 6 6 6

30

6 6

STRINGS

Teleac Rockscool & Styles - Rolling 6

♩ = 120,000000

10

15

26

29

STRINGS

Teleac Rockscool & Styles - Rolling 6

♩ = 120,000000

10

15

22

28

STRINGS

Teleac Rockscool & Styles - Rolling 6

♩ = 120,000000

10

18

26

Teleac Rockscool & Styles - Rolling 6

A.PIANO 2

♩ = 120,000000

V.S.

2

A.PIANO 2

27

29

31

Teleac Rockscool & Styles - Rolling 6

A.PIANO 2

♩ = 120,000000

5

8

11

14

17

19

22

25

28

V.S.

2

A.PIANO 2

30

