

Beatles - Twist And Shout

♩ = 138,000198
PsmPlayer V3.80

9

14

19

24

29

Perc.

J. Gtr.

J. Gtr.

E. Bass

Organ

FX 5

FX 5

FX 5

34

Perc.

J. Gtr.

J. Gtr.

E. Bass

Organ

FX 5

FX 5

FX 5

39

Perc.

J. Gtr.

J. Gtr.

E. Bass

44

47

51

Perc.

J. Gtr.

J. Gtr.

E. Bass

A.

A.

Organ

FX 5

FX 5

FX 5

56

Perc.

J. Gtr.

J. Gtr.

E. Bass

Organ

FX 5

FX 5

FX 5

61

Perc.

J. Gtr.

J. Gtr.

E. Bass

Organ

FX 5

FX 5

FX 5

66

Perc.

J. Gtr.

J. Gtr.

E. Bass

Organ

FX 5

FX 5

FX 5

71

75

77 Perc. $\text{♩} = 120,000000$ $\text{♩} = 70,000069$

J. Gtr.

J. Gtr.

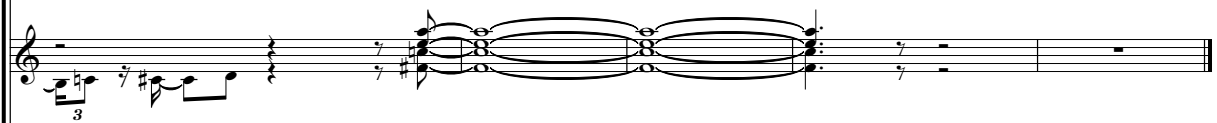

E. Bass

The electric bass staff provides a simple melodic accompaniment, consisting of a few notes and rests.

Beatles - Twist And Shout

Percussion

♩ = 138,000198
PsmPlayer V3.80

3

6

10

14

18

22

26

30

34

V.S.

38

42

46

50

54

58

62

66

70

74

77 Percussion 3

$\text{♩} = 120,000000$ $\text{♩} = 70,000069$

4

♩ = 138,000198

5

9

13

17

21

25

29

33

37

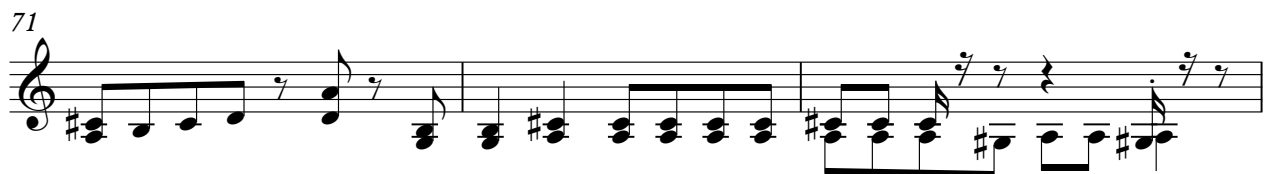

77

$\text{♩} = 120,000000$ $\text{♩} = 70,000069$

3

♩ = 138,000198

5

9

13

17

21

25

29

33

37

41

45

49

53

57

61

65

69

73

♩ = 120,000000 ♩ = 70,000069

77

Fretless Electric Bass

75

77

♩ = 120,000000 ♩ = 70,000069

Alto

Beatles - Twist And Shout

♩ = 138,000198

45

50

22

74

5 = 120,000000000069

Alto

Beatles - Twist And Shout

♩ = 138,000198

46

51

23

♩ = 120,00000069

5

Rock Organ

Beatles - Twist And Shout

♩ = 138,000198

3

8

13

18

23

28

33

36

7

Rock Organ

45

51

56

61

66

70

73

$\text{♩} = 120$
5

♩ = 138,000198

3

8

13

18

23

27

32

35

7

45

51

55

60

65

69

73

♩ = 120, 000000000069

5

♩ = 138,000198

4

9

14

19

24

29

34

13

51

56

61

66

71

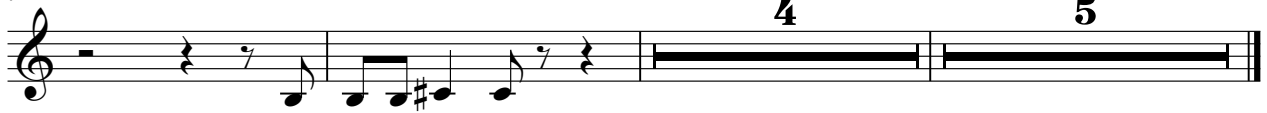

♩ = 138,000198

4

9

14

19

24

29

34

13

51

56

61

66

71

