

Television - drwho2

♩ = 130,000137

Timpani

Timpani

Drums

Reverse Cymbal

Melody 2

Sampled Bass

Pad

Melody

Sweep

Bright

Pad 2

Samples

Dr Who Theme

Reverse Cymbal

Sampled Bass

Pad

Pad 2

2

- Drums:** Shows a simple drum pattern with a few hits.
- Reverse Cymbal:** Contains melodic lines with various note values and rests.
- Melody 2:** Consists of sustained notes, some with long durations.
- Sampled Bass:** Features a bass line with triplet patterns.
- Pad:** Includes sustained chords and melodic fragments.
- Melody:** Contains a few notes and rests.
- Sweep:** Shows a single melodic phrase.
- Pad 2:** Includes sustained chords and melodic fragments.
- Samples:** Shows a few individual notes.

12

Reverse Cymbal

Melody 2

Sampled Bass

Pad

Melody

Sweep

Bright

Pad 2

15

Reverse Cymbal

Melody 2

Sampled Bass

Pad

Melody

Sweep

Bright

Pad 2

18 5

Reverse Cymbal

Melody 2

Sampled Bass

Pad

Melody

Bright

Pad 2

36.9"
21.1.00
break

21

Timpani

Reverse Cymbal

Melody 2

Sampled Bass

Pad

Melody

Bright

Pad 2

24

Reverse Cymbal

Melody 2

Sampled Bass

Pad

Melody

Pad 2

27

Reverse Cymbal

Melody 2

Sampled Bass

Pad

Melody

Pad 2

30 7

Reverse Cymbal

Melody 2

Sampled Bass

Pad

Melody

Pad 2

33

Timpani

Drums

Reverse Cymbal

Melody 2

Sampled Bass

Pad

Melody

Bright

Pad 2

36

Timpani

Reverse Cymbal

Melody 2

Sampled Bass

Pad

Melody

Bright

Pad 2

38

Timpani

Reverse Cymbal

Melody 2

Sampled Bass

Pad

Melody

Bright

Pad 2

40 9

Reverse Cymbal

Melody 2

Sampled Bass

Pad

Melody

Bright

Pad 2

42

Timpani

Reverse Cymbal

Melody 2

Sampled Bass

Pad

Melody

Bright

Pad 2

44

Timpani

Drums

Reverse Cymbal

Melody 2

Sampled Bass

Pad

Melody

Bright

Pad 2

46

Reverse Cymbal

Melody 2

Sampled Bass

Pad

Melody

Pad 2

48

Timpani

Reverse Cymbal

Melody 2

Sampled Bass

Pad

Melody

Pad 2

50

Reverse Cymbal

Melody 2

Sampled Bass

Pad

Melody

Pad 2

12

52

Reverse Cymbal

Melody 2

Sampled Bass

Pad

Melody

Pad 2

55

Timpani

Reverse Cymbal

Melody 2

Sampled Bass

Pad

Melody

Bright

Pad 2

57

Timpani

Drums

Reverse Cymbal

Melody 2

Sampled Bass

Pad

Melody

Bright

Pad 2

59

Timpani

Drums

Reverse Cymbal

Melody 2

Sampled Bass

Pad

Melody

Bright

Pad 2

60

Reverse Cymbal

Melody 2

Sampled Bass

Pad

Melody

Sweep

Bright

Pad 2

Samples

Dr Who Theme

Television - drwho2

Timpani

♩ = 130,000137

7

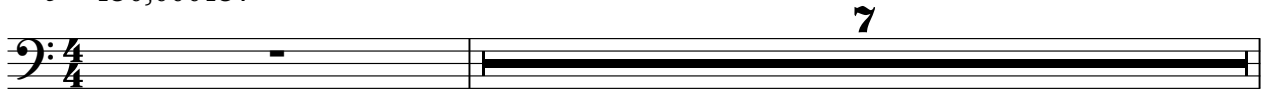

9

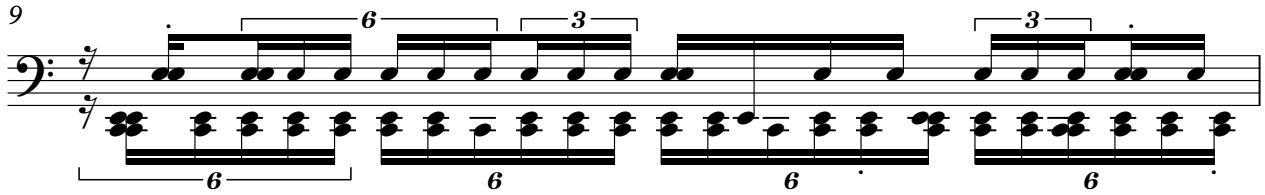

10

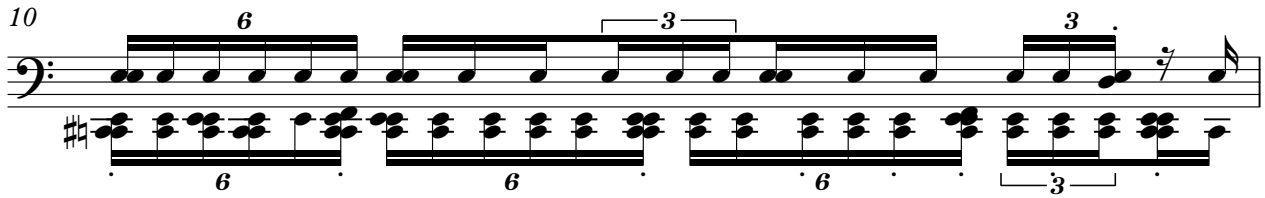

11

22

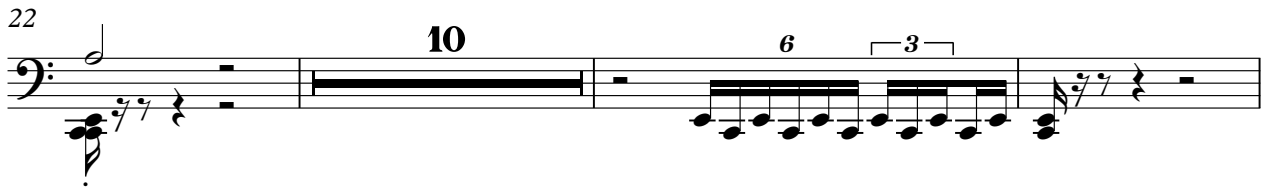

35

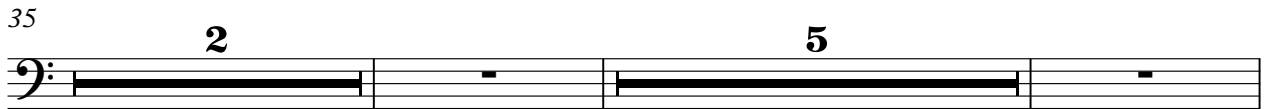

44

48

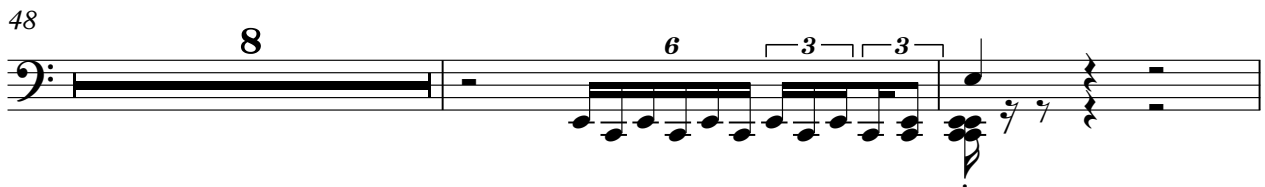

58

Drums

Television - drwho2

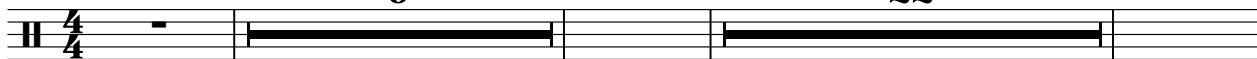

♩ = 130,000137

9  **22** 

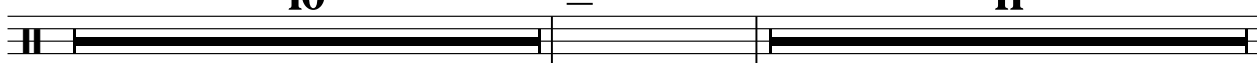

35 **10**  **11**

57   **4**

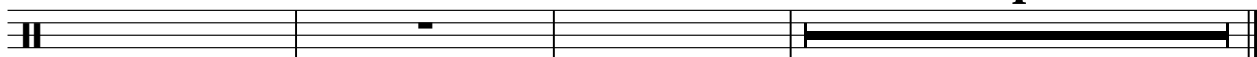

Reverse Cymbal

Television - drwho2

♩ = 130,000137

3

7

10

13

15

18

21

23

26

29

V.S.

Reverse Cymbal

51 Reverse Cymbal 3

53

55

56

58

60 2

Television - drwho2

Melody 2

♩ = 130,000137

15

21

27

34

41

48

V.S.

2

Melody 2

53

58

Television - drwho2

Sampled Bass

♩ = 130,000137

V.S.

Sampled Bass

38

42

46

50

54

57

59

Television - drwho2

Pad

♩ = 130,000137

2

9

14

19

24

29

35

39

44

49

V.S.

2

Pad

54

58

3

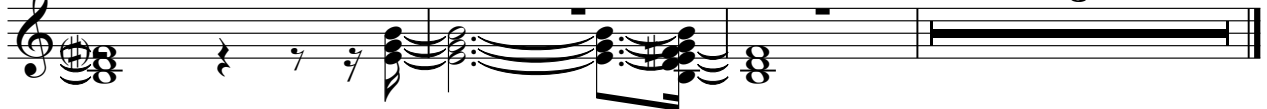

Television - drwho2

Melody

♩ = 130,000137

8

15

21

27

34

41

48

53

58

3

2

3

Sweep

Television - drwho2

♩ = 130,000137

7 2

14

45 #8

♩ = 130,000137

10

16

21

13

39

44

11

59

Television - drwho2

Pad 2

♩ = 130,000137

2

3

10

14

19

24

29

35

39

V.S.

2

Pad 2

44

49

54

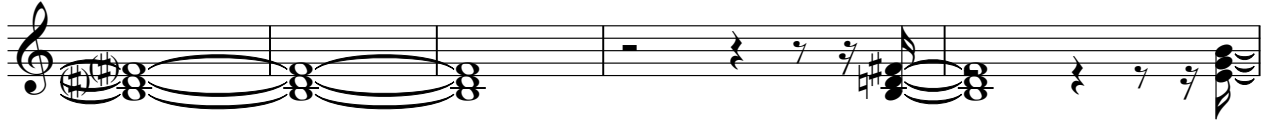

59

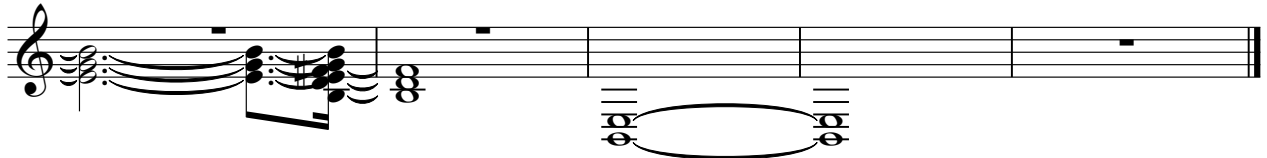

♩ = 130,000137

4/4

5

7

11

50

7

♪ = 130,000137

58
