

Television - tinytoon

- extra section 1**: Treble clef, complex melodic line with many accidentals.
- Acou Piano 1**: Treble clef, complex melodic line with many accidentals.
- Clarinet 1**: Treble clef, mostly rests with a few notes at the end.
- Acou Piano 1**: Treble clef, melodic line with fewer accidentals.
- extra section**: Treble clef, complex melodic line with many accidentals.
- extra section 1**: Treble clef, chordal accompaniment with a triplet of eighth notes.
- Acou Piano 1**: Treble clef, chordal accompaniment with a triplet of eighth notes.
- Clarinet 1**: Treble clef, melodic line with fewer accidentals.
- Acou Piano 1**: Treble clef, rhythmic accompaniment with a steady eighth-note pattern.
- extra section**: Treble clef, rhythmic accompaniment with a steady eighth-note pattern.

6

extra section 1

Acou Piano 1

Clarinet 1

Acou Piano 1

extra section

8

extra section 1

Acou Piano 1

Clarinet 1

Acou Piano 1

extra section

10

extra section 1

Acou Piano 1

Clarinet 1

Acou Piano 1

extra section

12

extra section 1

Acou Piano 1

Clarinet 1

Acou Piano 1

extra section

14

extra section 1

Acou Piano 1

Clarinet 1

Acou Piano 1

extra section

17

extra section 1

Acou Piano 1

Clarinet 1

Acou Piano 1

extra section

19

extra section 1

Acou Piano 1

Clarinet 1

Acou Piano 1

extra section

22

extra section 1

Acou Piano 1

Clarinet 1

Acou Piano 1

extra section

24

extra section 1

Acou Piano 1

Clarinet 1

Acou Piano 1

extra section

26

extra section 1

Acou Piano 1

Clarinet 1

Acou Piano 1

extra section

28

extra section 1

Acou Piano 1

Clarinet 1

Acou Piano 1

extra section

30

extra section 1

Acou Piano 1

Clarinet 1

Acou Piano 1

extra section

33

extra section 1

Acou Piano 1

Clarinet 1

Acou Piano 1

extra section

35

extra section 1

Acou Piano 1

Clarinet 1

Acou Piano 1

extra section

Television - tinytoon

extra section1

V.S.

2

extra section1

34

4

8

11

14

17

21

25

28

31

Television - tinytoon

Acou Piano 1

V.S.

35

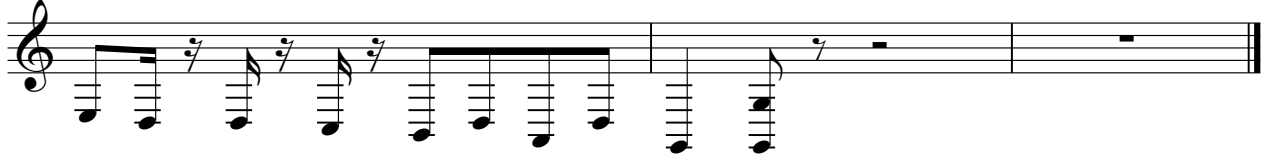

Television - tinytoon

extra section

V.S.

2

extra section

31

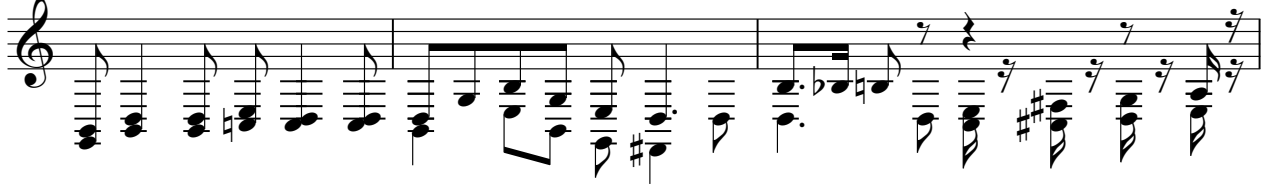

34

