

Television - xf2

♩ = 118,000137

Whistle

2nd Whistle

Big drum

Drum boom

Click sound

Click sound echo #1

Click sound echo #2

Piano

Piano #1

Piano #2

Piano #3

Eerie sound

Eerie sound echo #1

Eerie sound echo #2

Eerie sound echo #3

♩ = 118,000137

Background hum

2nd background hum

Noise

21

Whistle

2nd Whistle

Big drum

Drum boom

Click sound

Click sound echo #1

Click sound echo #2

Piano

Piano #1

Piano #2

Piano #3

Eerie sound

Eerie sound echo #1

Eerie sound echo #2

Eerie sound echo #3

Background hum

2nd background hum

Noise

Whistle

Television - xf2

♩ = 118,000137  
2

8

15

19

2nd Whistle

Television - xf2

$\text{♩} = 118,000137$

2

3

7

3

3

11

3

16

3

19

3

Big drum

Television - xf2

♩ = 118,000137

13 6

Drum boom

Television - xf2

♩ = 118,000137

13 6

♩ = 118,000137

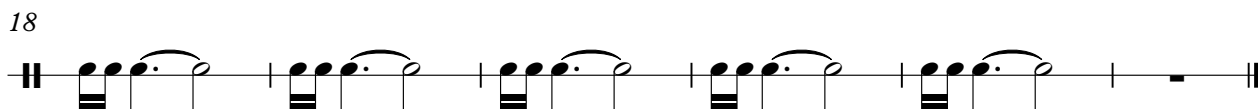
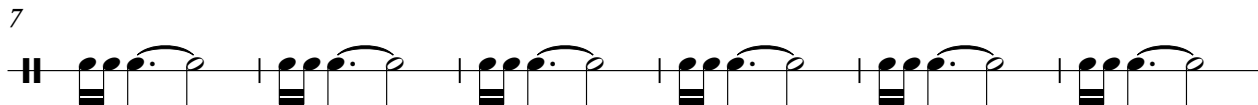
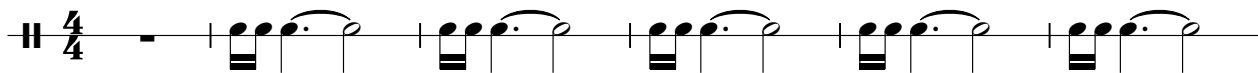

♩ = 118,000137

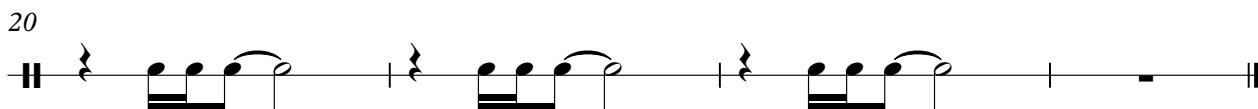
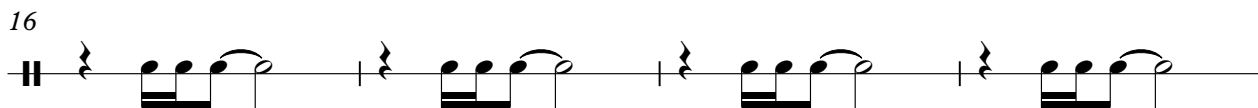
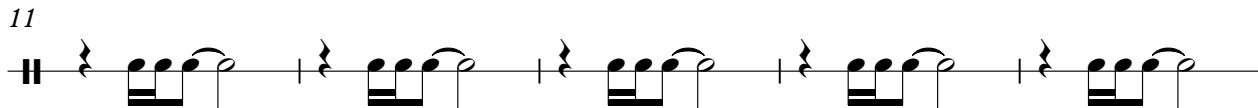
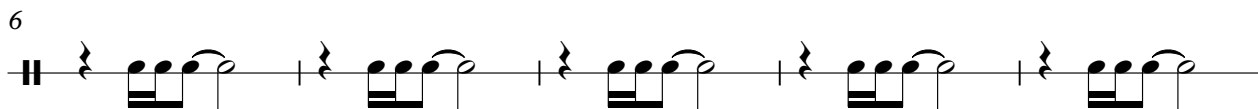

Click sound echo #2

Television - xf2

♩ = 118,000137

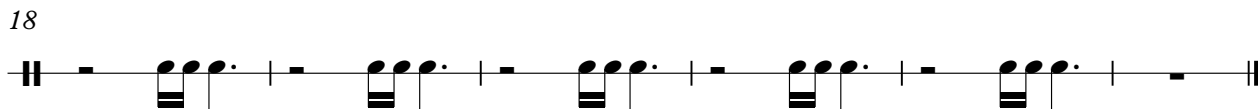
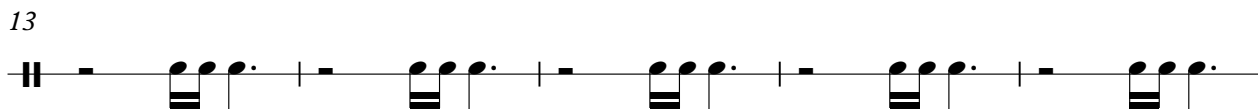
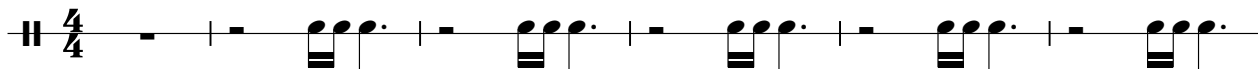

♩ = 118,000137

3

6

3

10

3

14

3

18

3

21

3

♩ = 118,000137

6

10

14

18

21

♩ = 118,000137

1

6

10

14

18

21

♩ = 118,000137

6

10

14

18

21

Eerie sound

Television - xf2

♩ = 118,000137

6

10

14

18

21

Eerie sound echo #1

Television - xf2

♩ = 118,000137

1

6

10

14

18

21

Eerie sound echo #2

Television - xf2

♩ = 118,000137

1

6

10

14

18

21

Eerie sound echo #3

Television - xf2

♩ = 118,000137

1

6

10

14

18

21

Background hum

Television - xf2

♩ = 118,000137

8

15

19

2nd background hum

Television - xf2

♩ = 118,000137

8

15

20

Noise

Television - xf2

♩ = 118,000137

4/4

**13**

**6**