

Ten Sharp - You 1

♩ = 87,000656

7

GLOCKENSPL

A.PIANO 2

8

DRUMS

FINGERDBAS

MELODY

A.PIANO 2

9

DRUMS

FINGERDBAS

MELODY

A.PIANO 2

10

DRUMS

FINGERDBAS

MELODY

A.PIANO 2

11

DRUMS

FINGERDBAS

MELODY

A.PIANO 2

12

DRUMS

FINGERDBAS

MELODY

A.PIANO 2

13

DRUMS

FINGERDBAS

MELODY

A.PIANO 2

14

DRUMS

FINGERDBAS

MELODY

A.PIANO 2

Detailed description of the musical score: The score is arranged in four systems, each corresponding to a measure number (11, 12, 13, 14). Each system contains four staves: DRUMS (top), FINGERDBAS (second), MELODY (third), and A.PIANO 2 (bottom). The DRUMS staff shows a consistent rhythmic pattern of eighth notes. The FINGERDBAS staff features a mix of eighth and sixteenth notes, often with rests. The MELODY staff is mostly silent, with occasional notes and rests. The A.PIANO 2 staff is the most complex, featuring dense chordal textures with many beamed notes and some trills. Measure 14 includes a triplet of notes in the MELODY staff. Double bar lines with repeat signs are placed to the left of measures 12, 13, and 14.

22

DRUMS

MUTED GTR

FINGERDBAS

MELODY

A.PIANO 2

24

DRUMS

MUTED GTR

MUTED GTR

FINGERDBAS

MELODY

A.PIANO 2

25

DRUMS

MUTED GTR

MUTED GTR

FINGERDBAS

MELODY

A.PIANO 2

26

DRUMS

MUTED GTR

MUTED GTR

FINGERDBAS

MELODY

A.PIANO 2

27

DRUMS

GLOCKENSPL

MUTED GTR

MUTED GTR

FINGERDBAS

MELODY

A.PIANO 2

31

DRUMS

GLOCKENSPL

MUTED GTR

MUTED GTR

FINGERDBAS

MELODY

A.PIANO 2

32

DRUMS

MUTED GTR

MUTED GTR

FINGERDBAS

MELODY

A.PIANO 2

34

DRUMS

MUTED GTR

MUTED GTR

FINGERDBAS

MELODY

A.PIANO 2

36

DRUMS

MUTED GTR

MUTED GTR

FINGERDBAS

MELODY

STRINGS

A.PIANO 2

38

DRUMS

MUTED GTR

MUTED GTR

FINGERDBAS

MELODY

STRINGS

A.PIANO 2

39

DRUMS

MUTED GTR

STEEL GTR

SHAMISEN

FINGERDBAS

MELODY

STRINGS

A.PIANO 2

40

DRUMS

MUTED GTR

STEEL GTR

SHAMISEN

FINGERDBAS

MELODY

STRINGS

A.PIANO 2

41

DRUMS

MUTED GTR

STEEL GTR

SHAMISEN

FINGERDBAS

MELODY

STRINGS

A.PIANO 2

42

DRUMS

MUTED GTR

STEEL GTR

SHAMISEN

FINGERDBAS

MELODY

CELESTA

STRINGS

A.PIANO 2

43

DRUMS

MUTED GTR

STEEL GTR

SHAMISEN

FINGERDBAS

MELODY

CELESTA

STRINGS

A.PIANO 2

45

DRUMS

MUTED GTR

STEEL GTR

SHAMISEN

FINGERDBAS

MELODY

CELESTA

STRINGS

A.PIANO 2

47

DRUMS

STEEL GTR

MELODY

ORGAN 3

A.PIANO 2

48

STEEL GTR

ORGAN 3

A.PIANO 2

49

STEEL GTR

MELODY

ORGAN 3

A.PIANO 2

DRUMS

50

STEEL GTR

FINGERDBAS

MELODY

ORGAN 3

A.PIANO 2

DRUMS

51

MUTED GTR

MUTED GTR

STEEL GTR

FINGERDBAS

ORGAN 3

A.PIANO 2

6 6 6 6

3

53

DRUMS

MUTED GTR

MUTED GTR

STEEL GTR

FINGERDBAS

MELODY

ORGAN 3

A.PIANO 2

55

DRUMS

MUTED GTR

MUTED GTR

STEEL GTR

FINGERDBAS

MELODY

ORGAN 3

A.PIANO 2

57

DRUMS

MUTED GTR

MUTED GTR

STEEL GTR

FINGERDBAS

MELODY

ORGAN 3

A.PIANO 2

59

DRUMS

MUTED GTR

MUTED GTR

STEEL GTR

FINGERDBAS

MELODY

ORGAN 3

A.PIANO 2

61

DRUMS

MUTED GTR

MUTED GTR

STEEL GTR

FINGERDBAS

MELODY

ORGAN 3

A.PIANO 2

62

DRUMS

MUTED GTR

STEEL GTR

FINGERDBAS

MELODY

ORGAN 3

A.PIANO 2

63

DRUMS

MARIMBA

MUTED GTR

STEEL GTR

FINGERDBAS

ORGAN 3

STRINGS

65

DRUMS

MARIMBA

MUTED GTR

STEEL GTR

FINGERDBAS

MELODY

STRINGS

A.PIANO 2

66

DRUMS

MUTED GTR

STEEL GTR

SHAMISEN

FINGERDBAS

MELODY

STRINGS

A.PIANO 2

67

DRUMS

MUTED GTR

STEEL GTR

SHAMISEN

FINGERDBAS

MELODY

STRINGS

A.PIANO 2

68

DRUMS

MUTED GTR

STEEL GTR

SHAMISEN

FINGERDBAS

MELODY

CELESTA

STRINGS

A.PIANO 2

70

DRUMS

MUTED GTR

STEEL GTR

SHAMISEN

FINGERDBAS

MELODY

CELESTA

STRINGS

A.PIANO 2

71

DRUMS

MUTED GTR

STEEL GTR

SHAMISEN

FINGERDBAS

MELODY

STRINGS

A.PIANO 2

72

DRUMS

MUTED GTR

STEEL GTR

SHAMISEN

FINGERDBAS

MELODY

CELESTA

STRINGS

A.PIANO 2

74

DRUMS

MUTED GTR

STEEL GTR

SHAMISEN

FINGERDBAS

MELODY

CELESTA

STRINGS

A.PIANO 2

75

DRUMS

MUTED GTR

STEEL GTR

SHAMISEN

FINGERDBAS

MELODY

STRINGS

A.PIANO 2

76

DRUMS

MUTED GTR

STEEL GTR

SHAMISEN

FINGERDBAS

MELODY

CELESTA

STRINGS

A.PIANO 2

78

DRUMS

MUTED GTR

STEEL GTR

SHAMISEN

FINGERDBAS

MELODY

CELESTA

STRINGS

A.PIANO 2

79

DRUMS

MUTED GTR

STEEL GTR

SHAMISEN

FINGERDBAS

MELODY

STRINGS

A.PIANO 2

80

DRUMS

MUTED GTR

STEEL GTR

SHAMISEN

FINGERDBAS

MELODY

CELESTA

STRINGS

A.PIANO 2

82 STEEL GTR
MELODY

A.PIANO 2

83 STEEL GTR
A.PIANO 2

84 STEEL GTR
A.PIANO 2

85 GLOCKENSPL
STEEL GTR
MELODY
A.PIANO 2

86 STEEL GTR
MELODY
ORGAN 3
A.PIANO 2

87

STEEL GTR

ORGAN 3

A.PIANO 2

88

STEEL GTR

ORGAN 3

A.PIANO 2

89

GLOCKENSPL

STEEL GTR

ORGAN 3

A.PIANO 2

90

STEEL GTR

MELODY

ORGAN 3

A.PIANO 2

91

STEEL GTR

MELODY

ORGAN 3

A.PIANO 2

92

STEEL GTR

ORGAN 3

A.PIANO 2

93

GLOCKENSPL

STEEL GTR

ORGAN 3

A.PIANO 2

94

GLOCKENSPL

STEEL GTR

ORGAN 3

A.PIANO 2

95

GLOCKENSPL

STEEL GTR

ORGAN 3

A.PIANO 2

96

GLOCKENSPL

STEEL GTR

ORGAN 3

A.PIANO 2

97

GLOCKENSPL

STEEL GTR

ORGAN 3

A.PIANO 2

DRUMS

Ten Sharp - You 1

♩ = 87,000656

6

9

11

13

15

17

19

21

23

25

V.S.

DRUMS

DRUMS

50

53

55

57

59

61

63

65

67

69

V.S.

DRUMS

71

73

75

77

79

81

GLOCKENSPL

Ten Sharp - You 1

♩ = 87,000656

5 19

27

3

32

53 3

89

3

94

2

MARIMBA

Ten Sharp - You 1

♩ = 87,000656

61

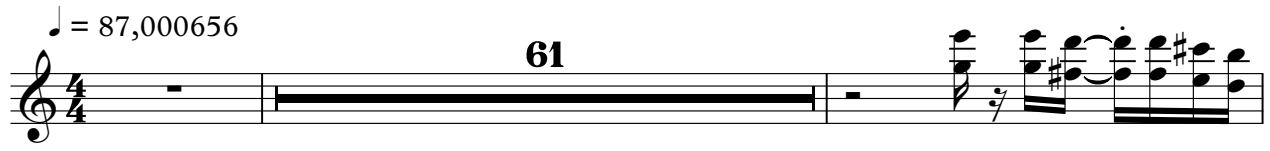

64

34

MUTED GTR

Ten Sharp - You 1

♩ = 87,000656

20

24

26

28

30

32

34

37

39

41

V.S.

43

45

52

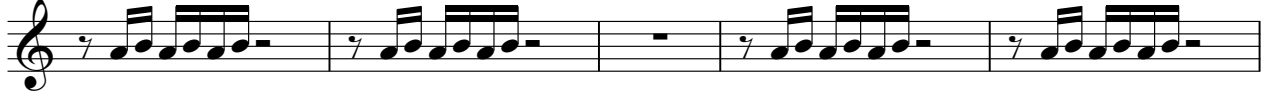

57

62

65

67

69

71

73

75

77

79

81

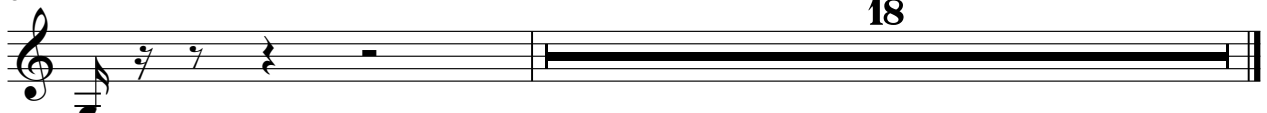

18

MUTED GTR

Ten Sharp - You 1

♩ = 87,000656

22

25

27

30

32

35

38

12

52

56

60

37

STEEL GTR

Ten Sharp - You 1

♩ = 87,000656

37

40

42

44

46

49

52

55

58

60

V.S.

63

65

67

69

70

71

73

74

75

77

79

81

83

85

87

89

91

93

95

97

2

SHAMISEN

Ten Sharp - You 1

♩ = 87,000656

37

40

42

45

20

67

69

71

73

75

77

V.S.

2

SHAMISEN

79

19

♩ = 87,000656

6

10

14

18

22

26

30

34

38

41

V.S.

44

51

54

57

60

63

66

69

72

75

FINGERDBAS

78

80

MELODY

Ten Sharp - You 1

♩ = 87,000656

6

10

14

18

21

25

28

32

35

37

V.S.

2

MELODY

40

43

46

50

57

61

66

69

73

76

79

MELODY

3

83

2

4

4

90

8

ORGAN 3

Ten Sharp - You 1

♩ = 87,000656

45

50

52

55

62

63

22

ORGAN 3

86

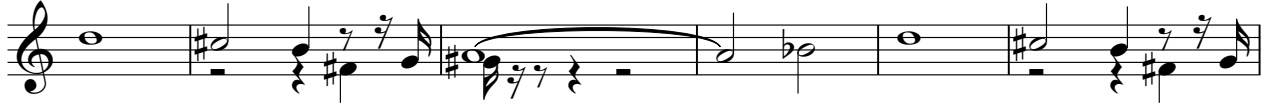

92

96

2

CELESTA

Ten Sharp - You 1

♩ = 87,000656

40

40

44

2

22

22

22

70

2

2

2

2

77

2

2

2

2

79

2

18

18

STRINGS

Ten Sharp - You 1

♩ = 87,000656

34

39

45

16

64

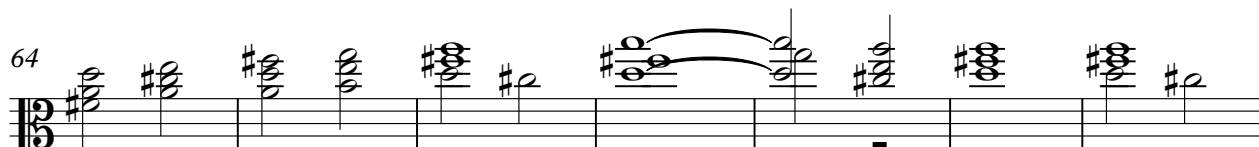

71

78

81

18

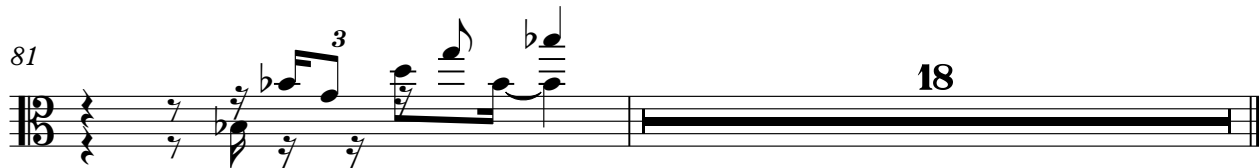

♩ = 87,000656

5

6

7

8

9

10

11

12

13

V.S.

V.S.

V.S.

94

95

96

97
