

# Ten Sharp - You 2

♩ = 86,001282

Rock Organ

Viola

Solo

4

Solo

6

Bar. Tpt.

Perc.

E. Bass

Solo

8

Bar. Tpt.

Perc.

E. Bass

Solo

10

Bar. Tpt.

Perc.

E. Bass

Solo

12

Bar. Tpt.

Perc.

E. Bass

Solo

14

Bar. Tpt.

Perc.

E. Bass

Solo

16

Bar. Tpt.

Perc.

E. Bass

Solo

18

Bar. Tpt.

Perc.

E. Bass

Solo

20

Bar. Tpt.

Perc.

E. Bass

Solo

22

Bar. Tpt.

Perc.

E. Bass

Vla.

Solo

24

Bar. Tpt.

Perc.

E. Bass

Vla.

Solo

26

Bar. Tpt.

Perc.

E. Bass

Vla.

Solo

28

Bar. Tpt.

Perc.

E. Bass

Vla.

Solo

30

Bar. Tpt.

Perc.

E. Bass

Vla.

Solo

Double bar line with repeat sign

32

Bar. Tpt.

Perc.

E. Bass

Vla.

Solo

Double bar line with repeat sign

34

Bar. Tpt.

Perc.

E. Bass

Vla.

Solo

Double bar line with repeat sign

36

Bar. Tpt.

Perc.

E. Bass

Vla.

Solo

38

Bar. Tpt.

Perc.

E. Bass

Vla.

Solo

40

Bar. Tpt.

Perc.

E. Bass

Pad 1

Vla.

Solo

Detailed description of the musical score: The score is for measures 36 through 40. It features six staves: Baritone Trumpet (Bar. Tpt.), Percussion (Perc.), Electric Bass (E. Bass), Viola (Vla.), Soloist (Solo), and Pad 1. The key signature is one sharp (F#). The time signature is 7/8. Measure 36 shows a complex rhythmic pattern with triplets in the Bar. Tpt., Perc., and E. Bass parts. The Soloist part is highly rhythmic with many sixteenth notes. Measure 37 continues the patterns. Measure 38 features a change in the Bar. Tpt. part, which now plays a more melodic line. The Perc. part continues with a steady rhythm. Measure 39 shows the Soloist part becoming more melodic. Measure 40 features the introduction of the Pad 1 part, which plays a rhythmic pattern. The Soloist part continues with a melodic line. The E. Bass part has a triplet in measure 40.

42

Bar. Tpt.

Perc.

E. Bass

Pad 1

Vla.

Solo

43

Bar. Tpt.

Perc.

E. Bass

Vla.

Solo

44

Bar. Tpt.

Perc.

E. Bass

Pad 1

Vla.

Solo

46

Bar. Tpt.

Perc.

Organ

Vla.

Solo

48

Organ

Vla.

Solo

49

Perc.

E. Bass

Organ

Solo

50

Perc.

J. Gtr.

E. Bass

Organ

Solo

52

Perc.

J. Gtr.

E. Bass

Organ

Solo

53

Bar. Tpt.

Perc.

J. Gtr.

E. Bass

Organ

Vla.

Solo

6 6 6 6

2 0 2 4 5 4 5

0 4 0 0 4 0 4 2 4 2 4 2 4 2 4

55

Bar. Tpt.

Perc.

J. Gtr.

E. Bass

Organ

Vla.

Solo

0 0 0 0 2 4 2 4 2 4 2 4

58

Bar. Tpt.

Perc.

J. Gtr.

E. Bass

Organ

Vla.

Solo

61

Bar. Tpt.

Perc.

J. Gtr.

E. Bass

Organ

Pad 1

Vla.

Solo

64

Perc.

J. Gtr.

E. Bass

Pad 1

Vla.

Solo

66

Perc.

J. Gtr.

E. Bass

Pad 1

Vla.

Solo

68

Bar. Tpt.

Perc.

E. Bass

Pad 1

Vla.

Solo

70

Bar. Tpt.

Perc.

E. Bass

Vla.

Solo

72

Bar. Tpt.  
Perc.  
E. Bass  
Pad 1  
Vla.  
Solo

74

Bar. Tpt.  
Perc.  
E. Bass  
Vla.  
Solo

76

Bar. Tpt.

Perc.

E. Bass

Pad 1

Vla.

Solo

78

Bar. Tpt.

Perc.

E. Bass

Vla.

Solo

80

Bar. Tpt.  
Perc.  
E. Bass  
Pad 1  
Vla.  
Solo

81

Bar. Tpt.  
Perc.  
E. Bass  
Pad 1  
Vla.  
Solo

82

Bar. Tpt.

Perc.

E. Bass

Vla.

Solo

83

Bar. Tpt.

Perc.

E. Bass

Vla.

Solo

84

Bar. Tpt.

Perc.

E. Bass

Pad 1

Vla.

Solo

Detailed description of the musical score: The score is arranged in systems. Each system contains staves for Bar. Tpt., Perc., E. Bass, Vla., Solo, and Pad 1. Measure 82 shows a Bar. Tpt. line with a treble clef and a key signature of one sharp (F#). The Perc. line has a double bar line and 'x' marks. The E. Bass line has a bass clef and a key signature of one sharp. The Vla. line has a bass clef and a key signature of one sharp. The Solo line has a treble clef and a key signature of one sharp. Measure 83 continues the same instrumentation. Measure 84 introduces a Pad 1 line with a treble clef and a key signature of one flat (Bb). The Solo line in measure 84 has a treble clef and a key signature of one flat. The score includes various musical notations such as notes, rests, beams, and dynamic markings.

Baroque Trumpet

Ten Sharp - You 2

♩ = 86,001282

6

10

14

18

21

25

28

31

34

37

V.S.

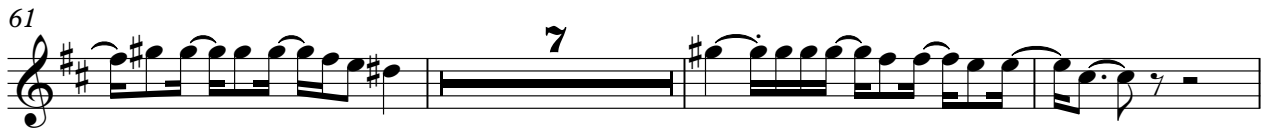

Percussion

Ten Sharp - You 2

♩ = 86,001282

6

10

14

18

22

24

26

28

30

32

V.S.

34

36

38

40

42

44

49

54

57

60

Percussion

63

65

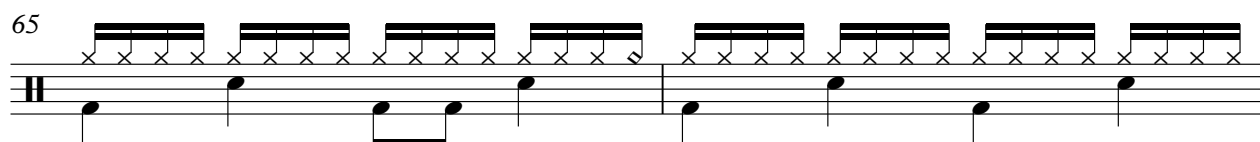

67

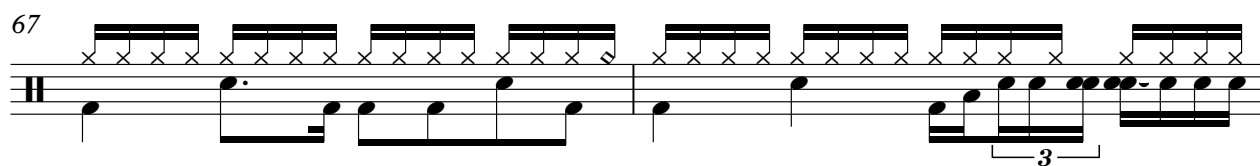

69

71

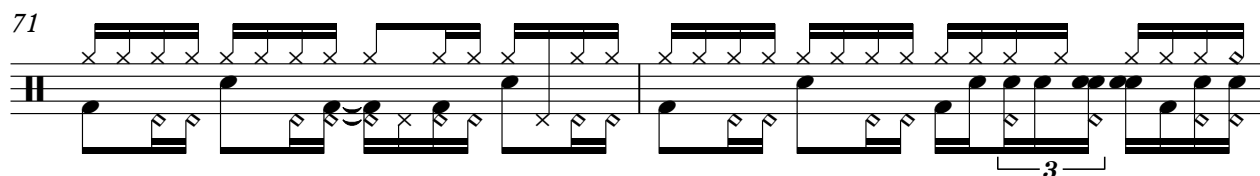

73

75

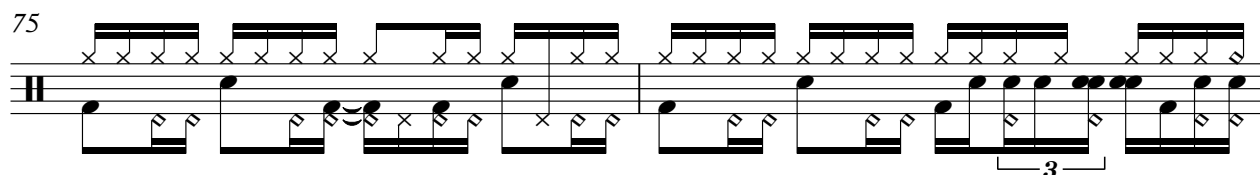

77

79

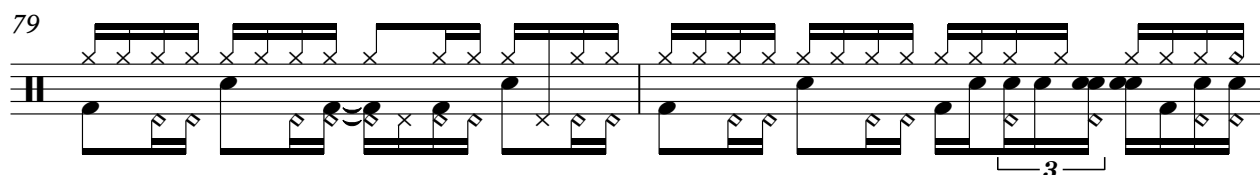

81

V.S.

Percussion

83

# Ten Sharp - You 2

## Jazz Guitar

♩ = 86,001282

**49**

D			
T		0 0	0 0
A		4 4 4 4 4 4	4 4 4 4 4 4
B		2 4 2 4 4 4	2 4 2 4 4 4
D			

53

T	2 0 2	4 5 4 5	0 0 0 0	0 0 0 0
A			4 4 4 4 4 4	4 4 4 4 4 4
B			2 4 2 4 2 4 2 4	2 4 2 4 2 4 2 4

58

T	0 0 0 0 0	0 0 0 0	2 0 4
A	4 4 4 4 4 4	4 4 4 4 4 4	0 0
B	2 4 2 4 2 4 2 4	2 4 2 4 2 4 2 4	4 2

63

T	0	0 2 5 9 9 7 7 5	4 5 7 0 0 4 3 5 4 5 7 0 0 0
A	2 0 0 0	0 2	2
B	0 5 2	2	

66

**19**

T	2 0 4	0	
A	0 0 0	2 0 0 0	
B	4 2 0 0	0 5 2	

49

53

57

61

66

71

75

79

82

Rock Organ

Ten Sharp - You 2

♩ = 86,001282

44

48

50

53

56

60

25

25

♩ = 86,001282

40

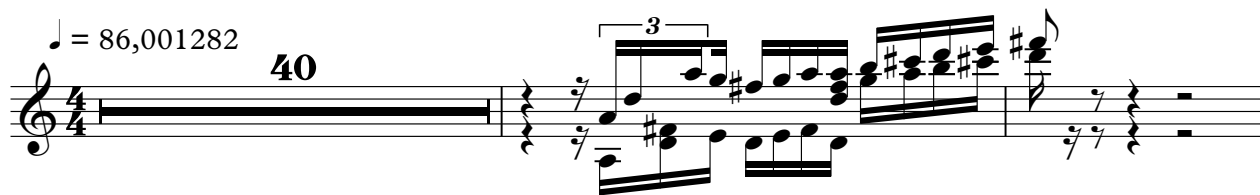

43

2

16

62

65

69

3

3

2

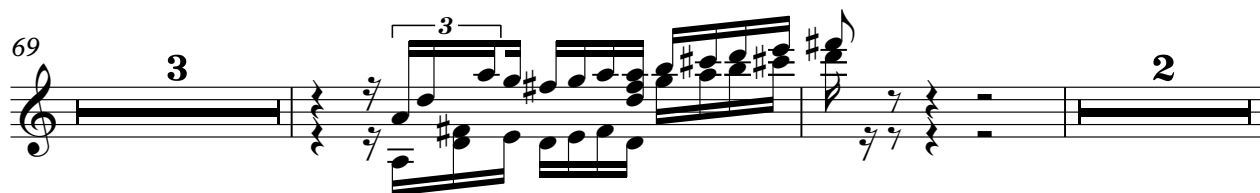

76

2

3

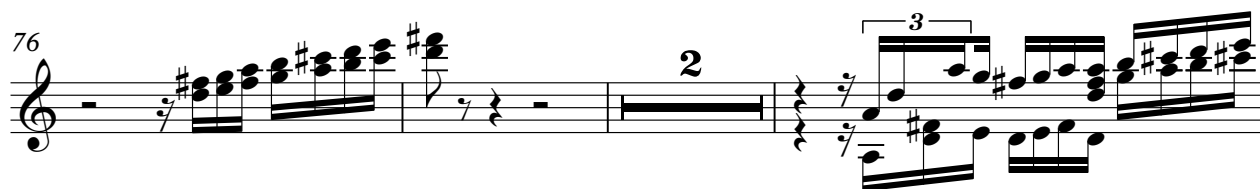

81

2

Viola

Ten Sharp - You 2

♩ = 86,001282

21

28

36

43

5

54

62

69

75

81

# Ten Sharp - You 2

Solo

♩ = 86,001282

V.S.

V.S.

Solo

V.S.

6

Solo

80

81

82

83

84
