

Ten Sharp - You 3

♩ = 174,013916

piano

piano

5

Belletje

8

piano

11

BassDrum

HiHat

Shaker

BelleTje

pianoO

Bas

13

BassDrum

HiHat

Shaker

Belletje

piano

Bas

16

BassDrum

HiHat

Shaker

Belletje

piano

Bas

19

BassDrum

HiHat

Shaker

Belletje

piano

Bas

21

BassDrum

HiHat

Shaker

Belletje

piano

Bas

24

Snare

BassDrum

HiHat

Shaker

BelleTje

pianoO

Bas

27 **6**

Snare

BassDrum

HiHat

Shaker

Belletje

piano

Bas

30

BassDrum

HiHat

Shaker

piano

Bas

33

Snare

BassDrum

HiHat

Shaker

piano

Bas

35 **6**

Snare
BassDrum
HiHat
Shaker
pianoO
Bas

37

BassDrum
HiHat
Shaker
pianoO
Bas

40

Snare

BassDrum

HiHat

Shaker

piano

Bas

42

6

6

Snare

BassDrum

HiHat

Toms

Crash

Shaker

Belleje

piano

Bas

Strings

44

46

BassDrum

HiHat

Shaker

Belletje

piano

MutGitr

Bas

Strings

48

BassDrum

HiHat

Shaker

Belletje

piano

MutGitr

Bas

Strings

51

- piano:** A piano accompaniment in treble and bass clefs, featuring chords and moving lines.

53

- pianoO:** A piano accompaniment with chords and moving lines in both hands.

55

BassDrum

HiHat

Shaker

BelleTje

pianoO

MutGitr

Bas

Koor

Strings

58

BassDrum

HiHat

Shaker

BelleTje

pianoO

MutGitr

Bas

Koor

Strings

60

BassDrum

HiHat

Shaker

piano

MutGitr

Bas

Koor

Strings

63

BassDrum

HiHat

Shaker

piano

MutGitr

Bas

Koor

Strings

66

BassDrum

HiHat

Shaker

pianoO

MutGitr

Bas

Koor

Strings

69

72

6

Snare

BassDrum

HiHat

Toms

Crash

Shaker

piano

MutGitr

Bas

Koor

Strings

74

BassDrum

HiHat

Shaker

pianoO

MutGitr

Bas

Koor

Strings

77

BassDrum

HiHat

Shaker

pianoO

MutGitr

Bas

Koor

Strings

79

BassDrum

HiHat

Shaker

Belletrje

Marimba

piano

MutGitr

Bas

Koor

Strings

81

- BassDrum**: A simple rhythmic pattern of quarter notes.
- HiHat**: A pattern of eighth notes with 'x' marks indicating cymbal hits.
- Toms**: A single eighth note followed by a quarter note in the first measure.
- Crash**: A single crash cymbal hit in the second measure.
- Shaker**: A steady eighth-note accompaniment.
- Belletje**: A melodic line in treble clef with various ornaments.
- Marimba**: A melodic line in treble clef with various ornaments.
- piano**: A piano accompaniment with chords and moving lines in both treble and bass clefs.
- MutGitr**: A melodic line in treble clef with various ornaments.
- Bas**: A bass line in bass clef with moving eighth notes.
- Koor**: A vocal line in treble clef with sustained notes and ornaments.
- Strings**: A string section in 12/8 time with sustained chords.

84

BassDrum

HiHat

Shaker

piano

MutGitr

Bas

Koor

Strings

87

89

HiHat

Shaker

Belletje

Marimba

pianoO

MutGitr

Bas

Koor

Orgel

Strings

Marimba

piano

Orgel

3

Marimba

piano

Orgel

3

96

BassDrum

HiHat

Toms

Crash

Belletje

Marimba

piano

Bas

Orgel

Strings

98

BassDrum

HiHat

Shaker

Marimba

pianoO

MutGitr

Bas

Orgel

Strings

100

BassDrum

HiHat

Shaker

Marimba

pianoO

MutGitr

Bas

Orgel

Strings

103

Snare

BassDrum

HiHat

Toms

Shaker

Belletje

piano

MutGitr

Bas

Orgel

Strings

105

Snare

BassDrum

HiHat

Toms

Crash

Shaker

piano

MutGitr

Bas

Orgel

Strings

107

BassDrum

HiHat

Shaker

piano

MutGitr

Bas

Orgel

Strings

109

BassDrum

HiHat

Shaker

piano

MutGitr

Bas

Orgel

Strings

111

113

Snare

BassDrum

HiHat

Crash

Shaker

Belletje

piano

MutGitr

Bas

Orgel

Strings

115

BassDrum

HiHat

Shaker

pianoO

MutGitr

Bas

Orgel

Strings

117

BassDrum

HiHat

Shaker

piano

MutGitr

Bas

Orgel

Strings

119

Snare

BassDrum

HiHat

Shaker

Belletje

piano

MutGitr

Bas

Orgel

Strings

121 **6**

Snare

BassDrum

HiHat

Crash

Shaker

Belletje

Marimba

piano

MutGitr

Bas

Koor

Orgel

Strings

Marimba2

123

125

BassDrum

HiHat

Belletje

Marimba

pianoO

Bas

Koor

Strings

Marimba2

127

BassDrum

HiHat

Belletje

Marimba

piano

Bas

Koor

Strings

Marimba2

129

BassDrum

HiHat

Crash

Belletje

Marimba

piano

Bas

Koor

Strings

Marimba2

BassDrum

HiHat

Belletje

Marimba

piano

Bas

Koor

Strings

Marimba2

133

Snare

BassDrum

HiHat

Belletje

Marimba

piano

Bas

Koor

Strings

Marimba2

135 **6**

Snare

BassDrum

HiHat

Crash

Shaker

Belletje

Marimba

piano

MutGitr

Bas

Koor

Strings

Marimba2

Detailed description of the musical score: The score is for page 52, measures 135 and 136. It features a complex arrangement of instruments. The percussion section includes Snare, Bass Drum, Hi Hat, Crash, and Shaker. The Snare part starts with a sixteenth-note pattern in measure 135, followed by a sixteenth-note rest in measure 136. The Hi Hat has a steady eighth-note pattern with 'x' marks. The Crash has a single note in measure 135 and a star symbol in measure 136. The Shaker has a quarter note in measure 135 and a quarter note in measure 136. The woodwinds include Belletje (flute), Marimba, and Marimba2. The piano part has a complex texture with chords and moving lines. The guitar (MutGitr) and bass (Bas) parts provide harmonic support. The choir (Koor) and strings have sustained chords. The Marimba2 part has a rhythmic pattern of eighth notes.

137

BassDrum

HiHat

Shaker

piano

MutGitr

Bas

Koor

Strings

140

BassDrum

HiHat

Shaker

Belletje

Marimba

pianoO

MutGitr

Bas

Koor

Strings

142

BassDrum

HiHat

Toms

Crash

Shaker

Belletje

Marimba

piano

MutGitr

Bas

Koor

Strings

144

BassDrum

HiHat

Shaker

Marimba

pianoO

MutGitr

Bas

Koor

Strings

147

BassDrum

HiHat

Shaker

Marimba

pianoO

MutGitr

Bas

Koor

Strings

149

BassDrum

HiHat

Shaker

Belletje

Marimba

piano

MutGitr

Bas

Koor

Strings

BassDrum

HiHat

Shaker

piano

MutGitr

Bas

Koor

Strings

157

159

HiHat

Shaker

Belletje

Marimba

piano

MutGitr

Bas

Koor

Orgel

Strings

161

piano

Orgel

164

Belletje

piano

Orgel

167

BassDrum

HiHat

Shaker

Belletje

piano

Bas

Orgel

Detailed description of the musical score for measures 167-168:

169

BassDrum

HiHat

Shaker

Belletje

piano

Bas

Orgel

172

BassDrum

HiHat

Shaker

Belletje

pianoO

Bas

Orgel

175

BassDrum

HiHat

Shaker

Belletje

pianoO

Bas

Orgel

177

BassDrum

HiHat

Shaker

Belletje

piano

Bas

Orgel

180

BassDrum

HiHat

Shaker

Belletje

piano

Bas

Orgel

BassDrum

HiHat

Shaker

Belletje

piano

Bas

Orgel

185

BassDrum

HiHat

Shaker

Belletje

piano

Bas

Orgel

188

BassDrum

HiHat

Crash

Shaker

Belletje

piano

Bas

Koor

Orgel

Strings

190

BassDrum

HiHat

piano

Bas

Koor

Orgel

Strings

Snare

Ten Sharp - You 3

♩ = 174,013916

25

6

6

34

6

5

42

6

6

28

72

6

30

105

5

114

6

6

12

134

6

57

BassDrum

Ten Sharp - You 3

♩ = 174,013916

10

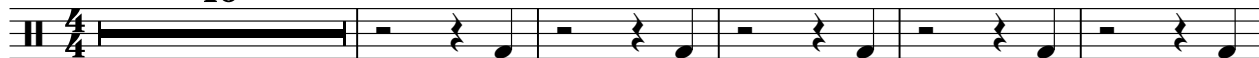

16

22

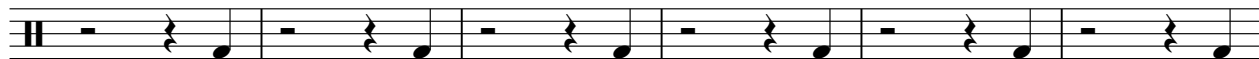

28

34

40

46

52

58

64

V.S.

2

BassDrum

70

76

82

88

102

108

114

120

126

132

138

144

150

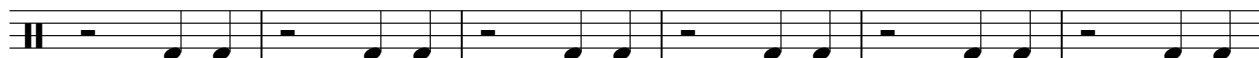

156

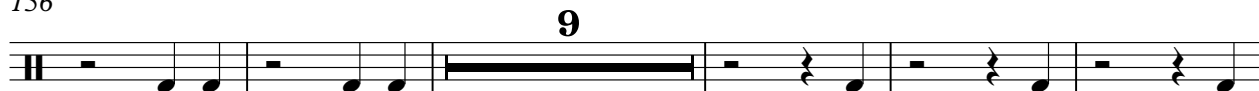

170

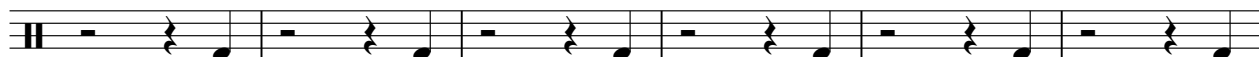

176

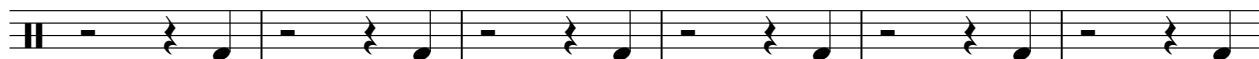

182

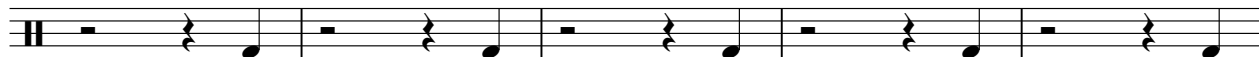

187

HiHat

Ten Sharp - You 3

♩ = 174,013916

11

17

24

31

38

44

48

52

56

60

V.S.

2

HiHat

64

68

72

76

81

85

90

100

104

108

112

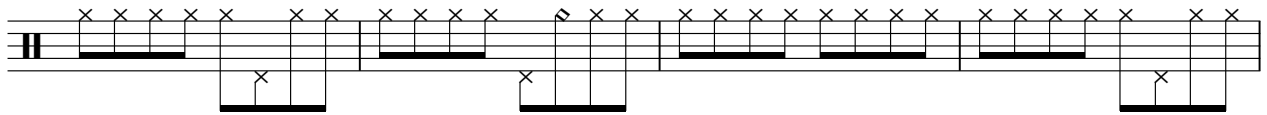

116

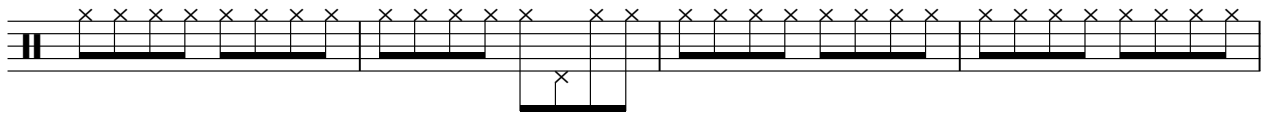

120

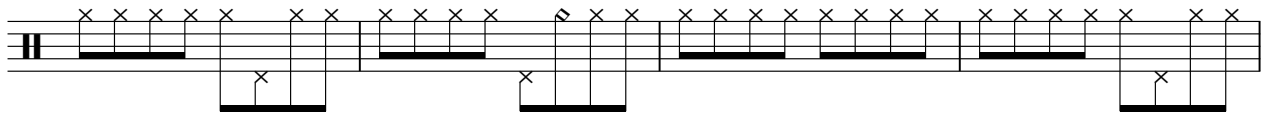

124

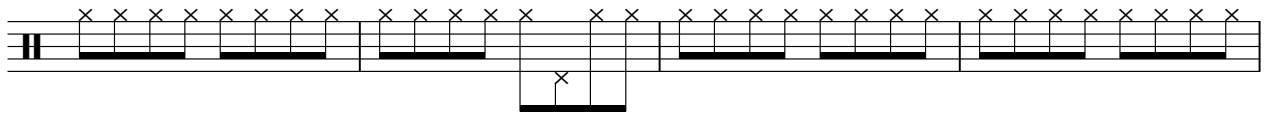

128

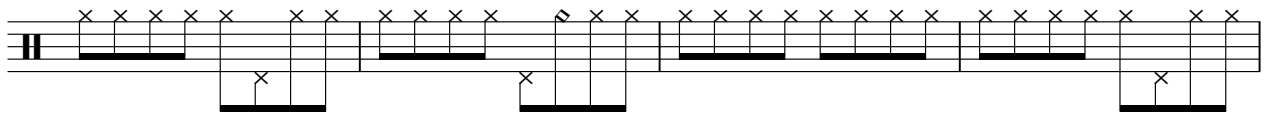

132

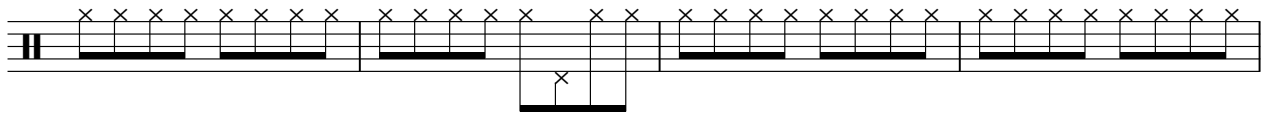

136

140

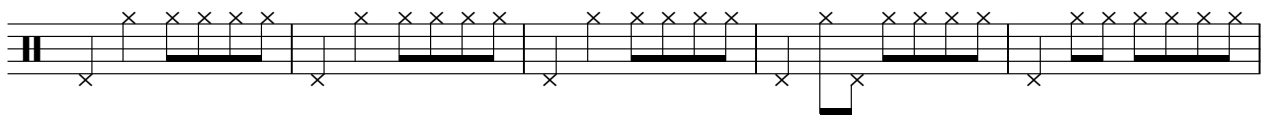

145

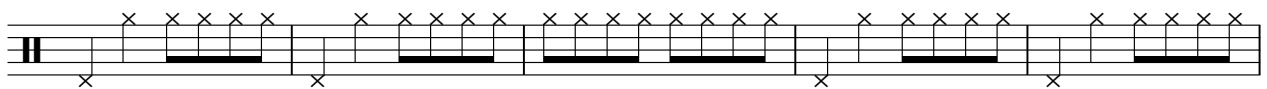

150

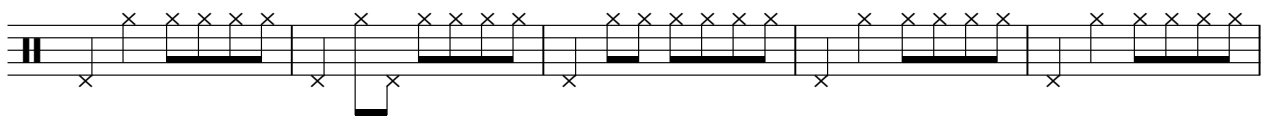

V.S.

4

HiHat

155

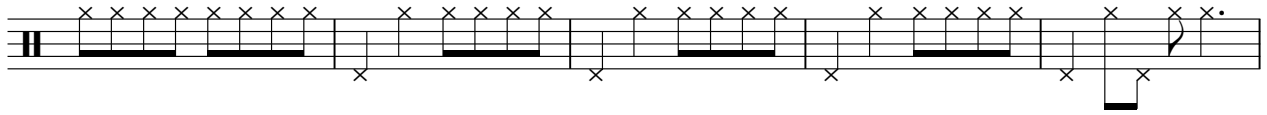

160

173

180

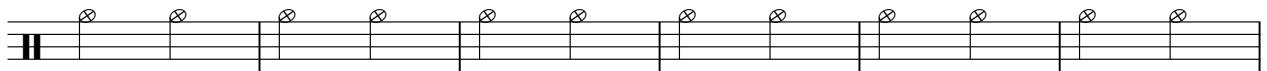

186

Toms

Ten Sharp - You 3

♩ = 174,013916

41 28

72

7 15

97

6 37

143

7 41

Crash

Ten Sharp - You 3

♩ = 174,013916

42 7

52 21 7

82 15 7 7

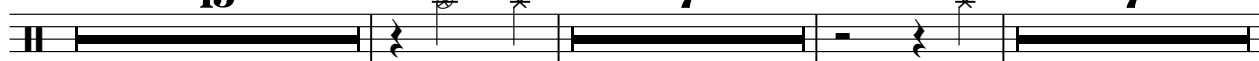

113 7 7

130 5 7 7

151 37 3

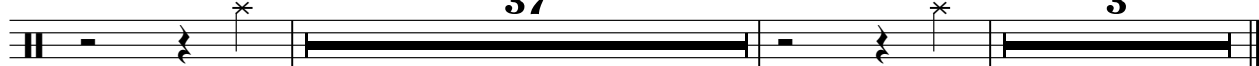

Shaker

Ten Sharp - You 3

♩ = 174,013916

11

16

21

26

31

36

41

47

54

61

V.S.

68

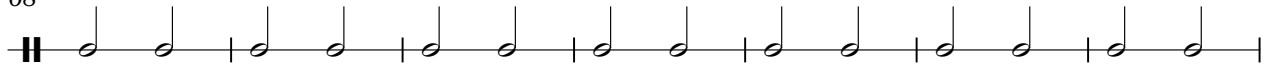

75

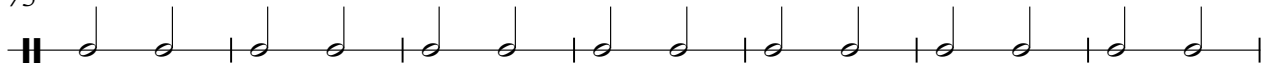

82

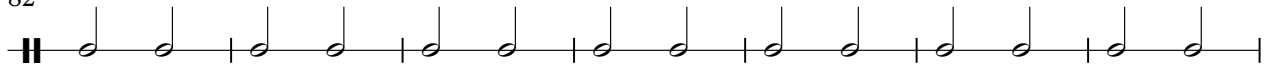

89

102

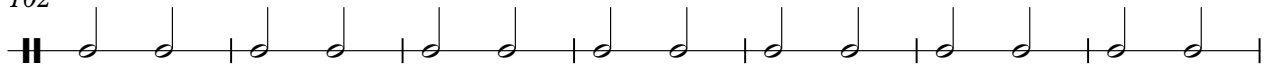

109

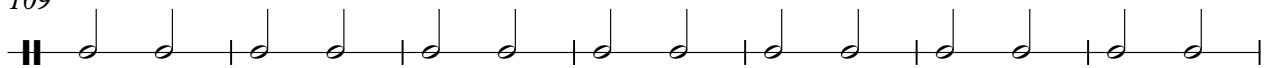

116

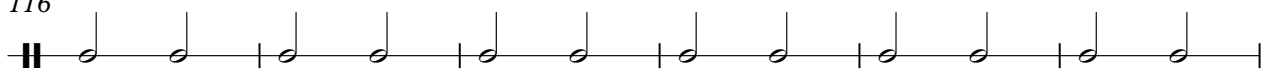

122

141

148

155

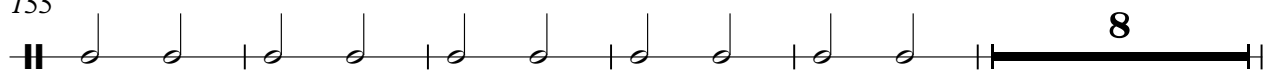

168

173

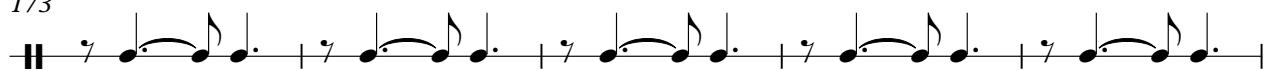

178

183

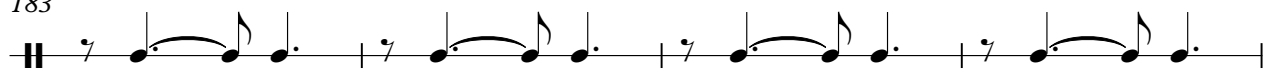

187

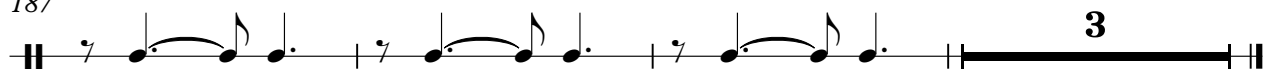

Belletje

Ten Sharp - You 3

♩ = 174,013916

9

13

18

23

28

15

47

52

57

19

79

5

87

6

96 **6**

105 **7**

115 **5**

124

128

133 **5**

141 **5**

149 **5**

157 **6**

166

171

176

181

186

3

Marimba

Ten Sharp - You 3

♩ = 174,013916

78

78

81

5

5

89

97

21

21

123

127

132

5

141

147

152

5

159

33

piano

Ten Sharp - You 3

♩ = 174,013916

Measures 6-8 of the piano score. The right hand continues with intricate melodic patterns, while the left hand provides harmonic support with sustained notes and rhythmic figures.

Measures 9-11 of the piano score. The melodic line in the right hand shows a shift in phrasing, with some notes marked with accents. The left hand maintains a steady accompaniment.

Measures 15-17 of the piano score. The right hand continues with melodic development, and the left hand provides a consistent accompaniment.

Measures 18-20 of the piano score. The piece concludes with a final melodic flourish in the right hand and a sustained accompaniment in the left hand.

V.S.

21

24

28

32

36

40

43

46

49

52

55

58

V.S.

62

66

69

73

77

80

84

88

91

94

97

101

V.S.

105

109

113

117

121

124

127

130

133

136

140

143

V.S.

147

150

154

158

161

164

167

170

173

176

179

182

V.S.

185

188

190

♩ = 174,013916

43

46

50

53

57

60

63

67

71

75

79

83

87

98

102

105

109

113

117

121

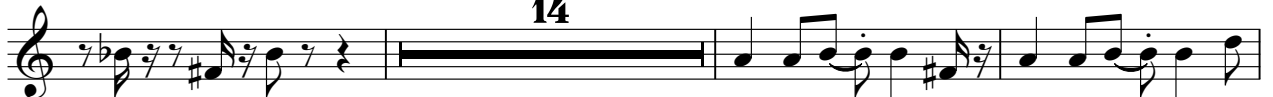

138

142

146

150

154

158

33

Ten Sharp - You 3

Bas

♩ = 174,013916

10

15

21

27

32

37

42

47

52

57

V.S.

62

68

73

78

83

88

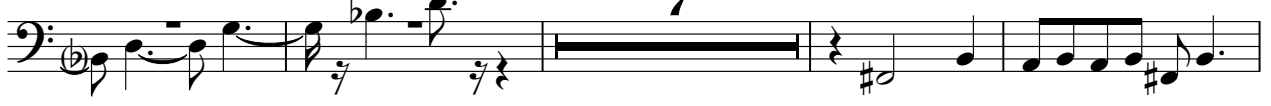

99

103

107

111

115

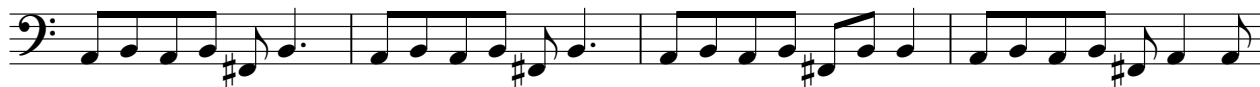

119

123

129

135

140

145

150

155

158

167

173

179

185

189

♩ = 174,013916 **50**

56

63

70

77

84

88 **31**

121

129

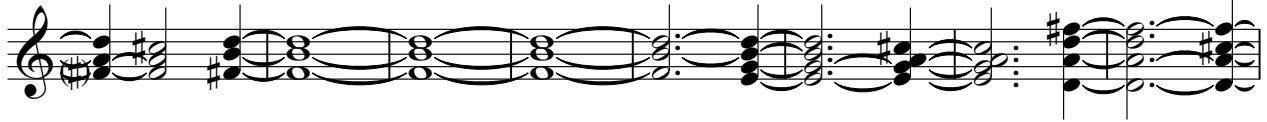

137

144

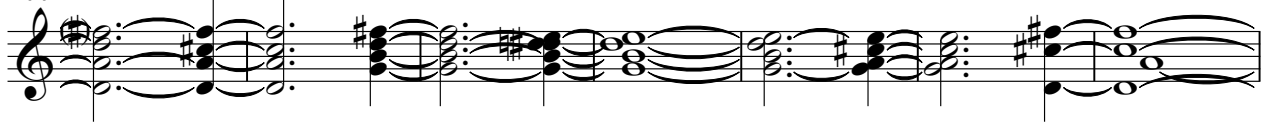

151

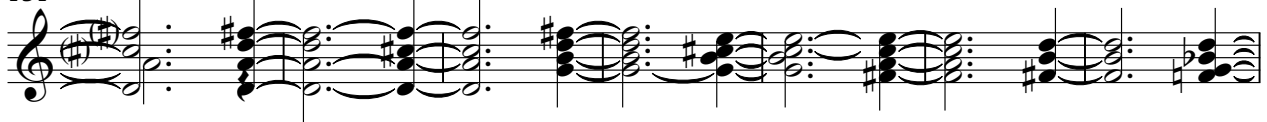

158

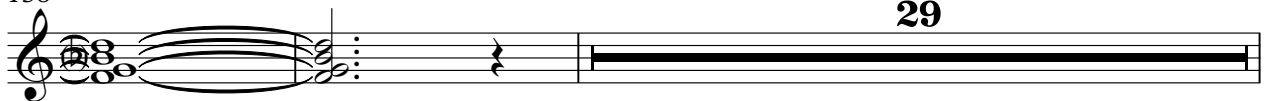

189

Ten Sharp - You 3

Orgel

♩ = 174,013916

88

93

97

101

105

110

117

V.S.

122 **37**

165

173

181

187

Strings

Ten Sharp - You 3

♩ = 174,013916

42

48

56

63

70

77

84

88

7

97

105

112

119

127

133

140

147

154

159

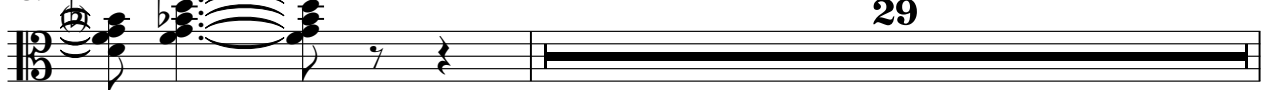

Strings

189

♩ = 174,013916 **120**

123

127

131

134 **57**
