

Ten Years After - I'd Love To Change The World

0.0"
1.1,00
CV5252@aol.com

♩ = 116,000084

ed Hi Hat

itarB

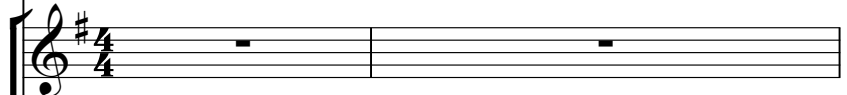

itarA

3

Copyright © 1998 Chris - CvMidi

5

7

9

10

Drum/Fills

Guitar/Chords

12

Drum/Fills

Guitar/Chords

14

Drum/Fills

Guitar/Chords

16

Drum/Fills

Guitar/Chords

20

Drum/Fills

Guitar/Chords

Drum/Fills

Guitar/Chords

24

25

26

27

31

33

34

38

Drum/Fills

Guitar/Chords

40

Drum/Fills

Guitar/Chords

42

Drum/Fills

Guitar/Chords

46

50

54

58

Drum/Fills

Guitar/Chords

60

Drum/Fills

Guitar/Chords

62

Drum/Fills

Guitar/Chords

64

Drum/Fills

Guitar/Chords

66

Drum/Fills

Guitar/Chords

68

Drum/Fills

Guitar/Chords

70

Drum/Fills

Guitar/Chords

72

Drum/Fills

Guitar/Chords

74

Drum/Fills

Guitar/Chords

75

Drum/Fills

77

78

80

84

88

90

Drum/Fills

Melodic notation for measures 90-92. Measure 90 includes a treble clef with a melodic line, a bass clef with a bass line, and a grand staff with piano accompaniment. Measure 91 continues the melodic and bass lines. Measure 92 features a treble clef with a melodic line, a bass clef with a bass line, and a grand staff with piano accompaniment. A triplet of eighth notes is marked with a '3' above it in measure 90.

Closed Hi Hat Ten Years After - I'd Love To Change The World

♩ = 116,000084

7

12

16

20

24

28

32

36

40

Closed Hi Hat

86

89

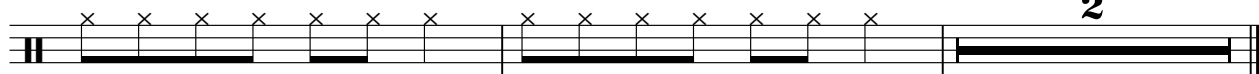

2

Open Hi Hat Ten Years After - I'd Love To Change The World

♩ = 116,000084
10

15

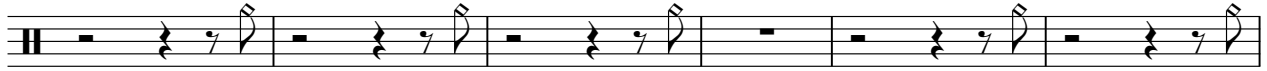

21

27

33

39

45

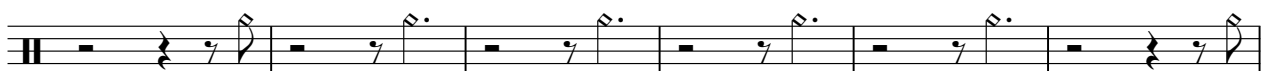

51

57

63

2

Open Hi Hat

69

75

81

87

2

Snare Ten Years After - I'd Love To Change The World

♩ = 116,000084

17 **3**

23 **3** **66**

Copyright © 1998 Chris - CvMidi

Hi Crash Cymbal Ten Years After - I'd Love To Change The World

♩ = 116,000084

18  **3** 

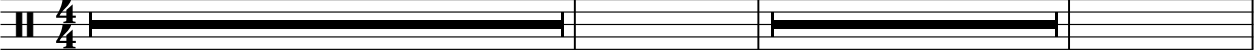

24 **3**  **65**

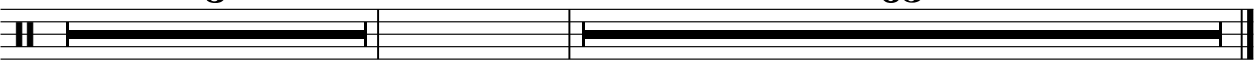

Copyright © 1998 Chris - CvMidi

Drum/Fills Ten Years After - I'd Love To Change The World

♩ = 116,000084

9

14

21

39

58

65

72

76

Copyright © 1998 Chris - CvMidi

Bass Drum

Ten Years After - I'd Love To Change The World

♩ = 116,000084
10

16

22

28

35

42

49

56

63

70

2

Bass Drum

77

84

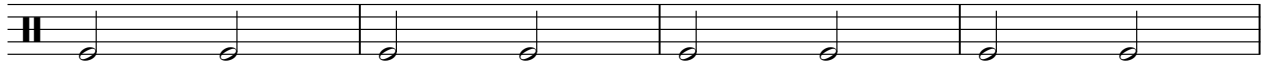

88

♩ = 116,000084

10

16

23

29

35

41

47

53

59

65

2

Styx

71

77

83

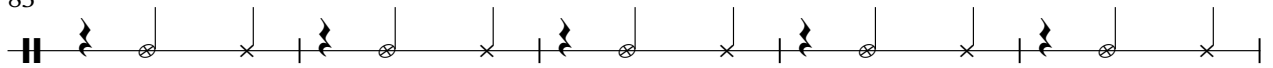

88

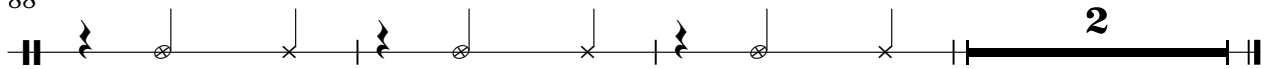

Hi Tom

Ten Years After - I'd Love To Change The World

♩ = 116,000084

25 **66**

Guitar Main Ten Years After - I'd Love To Change The World

♩ = 116,000084

2

5

7

9

4

15

17

4

23

25

3

27

29

3

Copyright © 1998 Chris - CvMidi

V.S.

Guitar Main

Ten Years After - I'd Love To Change The World

Melody

♩ = 116,000084

10

13

17

22

27

32

37

42

49

54

21

Copyright © 1998 Chris - CvMidi

2

Melody

78

84

87

Guitar/Chords Ten Years After - I'd Love To Change The World

♩ = 116,000084

10 14 4 21 16 40 3 16 59 3 63 3 67 3 71 3 74 18

Copyright © 1998 Chris - CvMidi

Ten Years After - I'd Love To Change The World

GuitarB

♩ = 116,000084

2

9

17

24

31

38

45

52

59

66

Copyright © 1998 Chris - CvMidi

V.S.

73

80

86

Ten Years After - I'd Love To Change The World

GuitarA

♩ = 116,000084

Copyright © 1998 Chris - CvMidi

V.S.

79

83

87

89

Lead/Fill Ten Years After - I'd Love To Change The World

♩ = 116,000084

58

61

64

67

70

73

75

16

Copyright © 1998 Chris - CvMidi

Ten Years After - I'd Love To Change The World

Bass

♩ = 116,000084

3

11

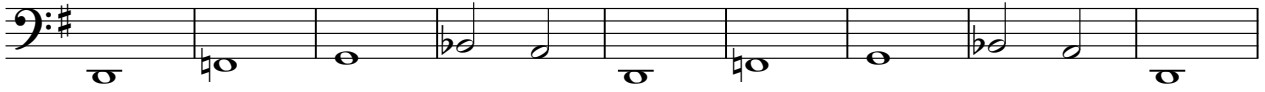

20

29

38

46

54

62

70

78

Copyright © 1998 Chris - CvMidi

V.S.

2

Bass

86

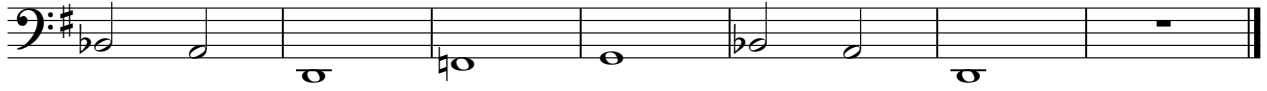

Stings

Ten Years After - I'd Love To Change The World

♩ = 116,000084

2

7

3

15

4

23

28

33

36

4

Copyright © 1998 Chris - CvMidi

Ten Years After - I'd Love To Change The World

Strings

♩ = 116,000084

14

18

25

30

36

39

46

52

57

16

Copyright © 1998 Chris - CvMidi

2

Strings

75

78

84

87
