

Teodoro e Sampaio - Aqui Pra Ela

♩ = 160,000000 ♪ = 160,000000

Percussion

Jazz Guitar

Electric Guitar

Electric Bass

Bandoneon

Bandoneon

Synth Strings

♩ = 160,000000 ♪ = 160,000000

2

4 $\text{♩} = 160,000000$ $\text{♩} = 160,000000$

Perc.

J. Gtr.

E. Gtr.

E. Bass

Band.

Syn. Str.

$\text{♩} = 160,000000$ $\text{♩} = 160,000000$

6

J. Gtr.

E. Gtr.

E. Bass

Band.

Syn. Str.

8

Perc.

J. Gtr.

E. Gtr.

E. Bass

Band.

Band.

Syn. Str.

10

Perc.

J. Gtr.

E. Gtr.

E. Bass

Band.

Syn. Str.

12

Perc.

J. Gtr.

E. Gtr.

E. Bass

Band.

Syn. Str.

14

Perc.

J. Gtr.

E. Gtr.

E. Bass

Band.

Syn. Str.

17

Perc.

J. Gtr.

E. Gtr.

E. Bass

Band.

Syn. Str.

20

Perc.

J. Gtr.

E. Gtr.

E. Bass

Band.

Syn. Str.

23

Perc. J. Gtr. E. Gtr. E. Bass Band. Band. Syn. Str.

25

Perc. J. Gtr. E. Gtr. E. Bass Band. Syn. Str.

27

29

31

33

35

Perc.

J. Gtr.

E. Gtr.

E. Bass

Band.

Syn. Str.

38

Perc.

J. Gtr.

E. Gtr.

E. Bass

Band.

Syn. Str.

41

Perc.

J. Gtr.

E. Gtr.

E. Bass

Band.

Syn. Str.

43

Perc.

J. Gtr.

E. Gtr.

E. Bass

Band.

Band.

Syn. Str.

45

Perc.

J. Gtr.

E. Gtr.

E. Bass

Band.

Syn. Str.

47

Perc.

J. Gtr.

E. Gtr.

E. Bass

Band.

Syn. Str.

49

Perc.

J. Gtr.

E. Gtr.

E. Bass

Band.

Syn. Str.

51

Perc.

J. Gtr.

E. Gtr.

E. Bass

Band.

Band.

Syn. Str.

53

Perc.

J. Gtr.

E. Gtr.

E. Bass

Band.

Syn. Str.

55

Perc.

J. Gtr.

E. Gtr.

E. Bass

Band.

Syn. Str.

58

Perc.

J. Gtr.

E. Gtr.

E. Bass

Band.

Syn. Str.

61

Perc.

J. Gtr.

E. Gtr.

E. Bass

Band.

Syn. Str.

63

65

67

69

71

73

75

78

81

83

85

87

89

91

93

95

98

Perc.

J. Gtr.

E. Gtr.

E. Bass

Band.

Syn. Str.

101

Perc.

J. Gtr.

E. Gtr.

E. Bass

Band.

Syn. Str.

103

105

107

109

Percussion Teodoro e Sampaio - Aqui Pra Ela

♩ = 160,000000 ♩ = 160,000000

2

7

11

15

21

25

29

33

38

43

V.S.

47

51

55

61

65

69

73

78

83

87

Percussion

91

95

101

105

109

Jazz Guitar Teodoro e Sampaio - Aqui Pra Ela

♩ = 160,000000 ♩ = 160,000000 ♩ = 160,000000 ♩ = 160,000000

7

12

17

21

26

31

36

41

46

V.S.

51

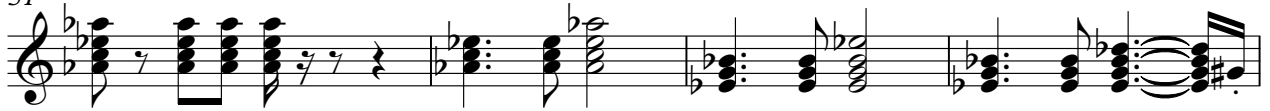

55

60

65

70

75

80

85

90

95

100

105

109

Teodoro e Sampaio - Aqui Pra Ela
Electric Guitar

♩ = 160,000000 ♩ = 160,000000 ♩ = 160,000000 ♩ = 160,000000

6

9

12

15

19

23

26

29

32

V.S.

Electric Guitar

35

39

43

46

49

52

55

59

63

66

Electric Guitar

69

72

75

79

83

86

89

92

95

99

Electric Guitar

103

106

109

111

Teodoro e Sampaio - Aqui Pra Ela
Electric Bass

♩ = 160,000000 ♩ = 160,000000 ♩ = 160,000000

2

53

58

63

68

73

78

83

88

93

98

103

Teodoro e Sampaio - Aqui Pra Ela
Bandoneon

$\text{♩} = 160,000000$ $\text{♩} = 160,000000$ $\text{♩} = 160,000000$

6

9

12 **11**

26

29

31 **11**

89

92

11

106

109

2

Bandoneon Teodoro e Sampaio - Aqui Pra Ela

$\text{♩} = 160,000000 = 160,000000 \text{ ♩} = 160,000000$

2 3 4 3 3

13 3 3

17 3

21 3 8

32 3 3 3

35 3

39

42 3 8

52

55

59

63

74

78

82

93

Synth Strings Teodoro e Sampaio - Aqui Pra Ela

♩ = 160,000000 ♩ = 160,000000 ♩ = 160,000000 ♩ = 160,000000

7

11

15

19

23

28

32

36

40

V.S.

Synth Strings

44

49

53

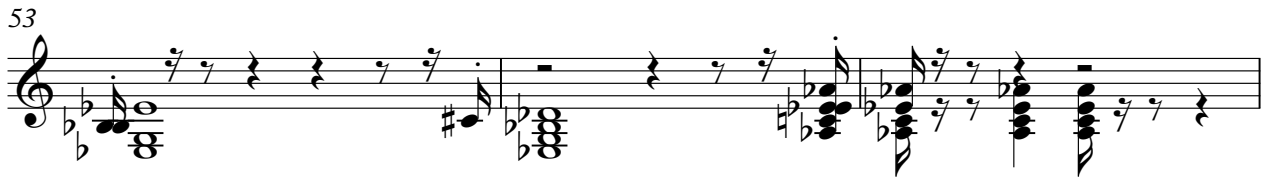

56

60

65

70

74

78

82

88

92

96

100

104

109
