

Beatles - What Goes On

♩ = 95,000145
PsmPlayer V3.80

2

4

6

8

10

Perc.

J. Gtr.

J. Gtr.

E. Bass

Organ

FX 5

FX 5

12

Perc.

J. Gtr.

J. Gtr.

E. Bass

Organ

FX 5

FX 5

A double bar line is present between the two systems of music.

14

16

18

Perc.

J. Gtr.

J. Gtr.

E. Bass

Organ

FX 5

FX 5

20

Perc.

J. Gtr.

J. Gtr.

E. Bass

Organ

FX 5

FX 5

22

24

26

28

30

32

34

36

38

Perc.

J. Gtr.

J. Gtr.

E. Bass

Organ

FX 5

FX 5

40

Perc.

J. Gtr.

J. Gtr.

E. Bass

42

Perc.

J. Gtr.

J. Gtr.

E. Bass

44

Perc.

J. Gtr.

J. Gtr.

E. Bass

46

48

50

Perc.

J. Gtr.

J. Gtr.

E. Bass

Organ

FX 5

FX 5

52

Perc.

J. Gtr.

J. Gtr.

E. Bass

Organ

FX 5

FX 5

A double bar line is present between the two systems of music.

54

56

58

Perc.

J. Gtr.

J. Gtr.

E. Bass

Organ

FX 5

FX 5

60

Perc.

J. Gtr.

J. Gtr.

E. Bass

Organ

FX 5

FX 5

62

64

65

Perc.

J. Gtr.

J. Gtr.

E. Bass

The electric bass staff provides a melodic and harmonic foundation. It features a series of notes and chords, including a prominent chord with a fermata.

Beatles - What Goes On

Percussion

♩ = 95,000145
PsmPlayer V3.80

3

5

7

9

11

13

15

17

19

V.S.

Percussion

41

43

45

47

49

51

53

55

57

59

V.S.

Percussion

61

63

65

♩ = 95,000145

4

7

10

13

15

17

19

22

26

V.S.

30

32

34

36

39

41

43

45

47

49

51

54

57

60

63

65

♩ = 95,000145

3

5

7

9

11

13

15

17

19

V.S.

21

23

25

27

29

31

34

36

38

40

42

44

46

48

51

53

55

57

59

61

V.S.

63

65

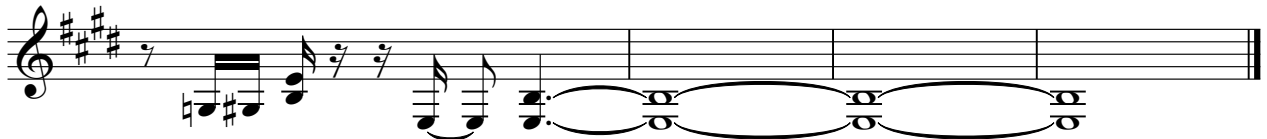

Beatles - What Goes On

Fretless Electric Bass

♩ = 95,000145

V.S.

31

34

37

40

42

44

46

49

52

55

58

61

64

Rock Organ

Beatles - What Goes On

♩ = 95,000145

V.S.

♩ = 95,000145

5

9

13

18

22

26

30

35

7

46

51

55

59

62

♩ = 95,000145

6

10

14

19

23

27

31

35

7

46

