

Teodoro e Sampaio - Casaco Verde

♩ = 83,999969

Percussion

Harp

Harp

Jazz Guitar

Jazz Guitar

Cuatro

Kora

Kora

5-string Electric Bass

Viola

♩ = 83,999969

Additional annotations in the Cuatro part: *pAddiaoes*, *Oxx*, *47*, *6225052*

4

Perc. Hp. Hp. J. Gtr. J. Gtr. Cuat. Kora Kora E. Bass Vla.

This section of the score covers measures 4, 5, and 6. It features a complex arrangement of instruments: Percussion, two Harp (Hp.) parts, two Electric Guitar (J. Gtr.) parts, Cuatrum (Cuat.), two Kora parts, Electric Bass (E. Bass), and Viola (Vla.). The music is in 3/4 time and includes various rhythmic patterns, including triplets and sixteenth notes. The Kora part includes fingerings: 03347 99969626.

7

Perc. Hp. J. Gtr. J. Gtr. Cuat. Kora Kora E. Bass Vla.

Nas roupas dama d'osso

This section of the score covers measures 7, 8, 9, and 10. It features the same instrumental ensemble as the previous section. The Kora part includes the lyrics "Nas roupas dama d'osso". The music continues with similar rhythmic patterns and includes triplets.

11 3

Perc.

Hp.

J. Gtr.

J. Gtr.

Cuat.

E. Bass

Vla.

apostento      Ainda existe um pouco de alento      Pois sinto ainda      perfumeu

15

Perc.

Hp.

J. Gtr.

J. Gtr.

Cuat.

Kora

E. Bass

Vla.

no calendario      marcactom X      O dia e omes      que

19

Perc.

Hp.

J. Gtr.

J. Gtr.

Cuat.

E. Bass

Vla.

muito mdiz Pois marca hora do seu tristeadeus E no guardapuas se abro

23

Perc.

Hp.

J. Gtr.

J. Gtr.

Cuat.

Kora

Kora

E. Bass

Vla.

eu vejo Ocasarde que ela deixou Soberlaeccc conversar

27

Perc.

Hp.

J. Gtr.

J. Gtr.

Cuat.

Kora

Kora

E. Bass

Vla.

comigo Que andar que e namigo Per somites nao

31

Perc.

Hp.

J. Gtr.

J. Gtr.

Cuat.

Kora

Kora

E. Bass

Vla.

me abandonou Casaco verde verde

34

Perc.

Hp.

J. Gtr.

J. Gtr.

Cuat.

Kora  
esperanca  
campanheiro da minigonia  
Voce aperas

E. Bass

Vla.

38

Perc.

Hp.

J. Gtr.

J. Gtr.

Cuat.

Kora  
pedacos dano  
Porem saandade  
cruel desengano  
Pois larentuarpo  
que

E. Bass

Vla.

42

45

48

Perc.

Hp.

J. Gtr.

J. Gtr.

Cuat.

Kora

Kora

E. Bass

Vla.

52

Perc.

Hp.

J. Gtr.

J. Gtr.

Cuat.

Kora

E. Bass

Vla.

Nanqites ou noites frias Paramisempre noites deagonia

56 9

Perc.

Hp.

J. Gtr.

J. Gtr.

Cuat.

Kora  
Cosou a ambululo passo acordado Ja viu a motina nao e surpresa

E. Bass

Vla.

60

Perc.

Hp.

J. Gtr.

J. Gtr.

Cuat.

Kora  
Prozizehen as luzes acesas Pois sabem que sou quase alucinado

E. Bass

Vla.

64

Perc.

Hp.

J. Gtr.

J. Gtr.

Cuat.

Kora

Kora

E. Bass

Vla.

Imanugadas ja e meuostume Ir guardaupa perto danela

68

Perc.

Hp.

J. Gtr.

J. Gtr.

Cuat.

Kora

Kora

E. Bass

Vla.

Elopa ma beijandao saco a farmecer com ele mraços

72 11

Perc.

Hp.

J. Gtr.

J. Gtr.

Cuat.

Kora  
sonnando dormindo com ela Casarde

Kora

E. Bass

Vla.

76

Perc.

Hp.

J. Gtr.

J. Gtr.

Cuat.

Kora  
asrianca corripañero ntághaia wocenas

Kora

E. Bass

Vla.

80

Perc.

Hp.

J. Gtr.

J. Gtr.

Cuat.

Kora  
pedaiano      Posandade      desungano      Paimbra corpo

Kora

E. Bass

Vla.

84

Perc.

Hp.

Hp.

J. Gtr.

J. Gtr.

Cuat.

Kora  
qVateria

Kora

E. Bass

Vla.

# Teodoro e Sampaio - Casaco Verde

## Percussion

$\text{♩} = 83,999969$

5

8

12

16

20

24

28

32

35

V.S.

## Percussion

Percussion

3

74

77

81

84

Harp

Teodoro e Sampaio - Casaco Verde

♩ = 83,999969

4

37

37

44

47

38

# Teodoro e Sampaio - Casaco Verde

Harp

♩ = 83,999969

V.S.

Harp

37

42

46

52

59

63

67

72

3

77

81

85

♩ = 83,999969

2

7

12

17

22

27

32

37

42

47

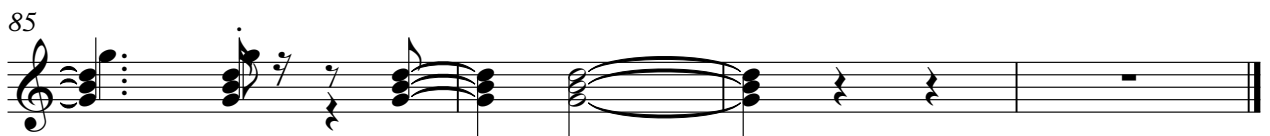

♩ = 83,999969

2

8

15

22

29

35

41

48

55

62

69

76

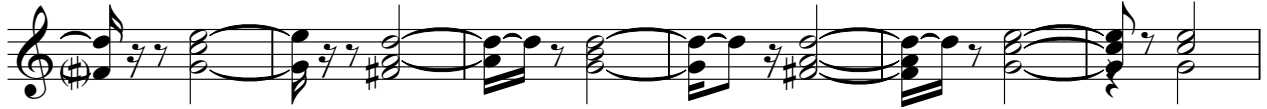

82

# Teodoro e Sampaio - Casaco Verde

Cuatro

♩ = 83,999969

Adiames  
0xx 47 6225052

4  
0xx 47 99969026

7  
Nas cartas do sapo e do Aindaxis mudo

13

18  
Pois sinanda perfusua Encalendario marcado X O  
dia emes que muito miz Pois marca hora do eu tristeus Eno

22  
guardapas se abro eu vejo Casaco que ela deixou

26  
Soberba parece conversar comigo Quere provar que

29  
e mungo Pois late nao abandonou

33  
Casaco verde verdesperanca E o panheiro da miagonia

37  
Vocenas pedaco de Posandade cruel desengano

V.S.

41    
 Pois ~~lento~~ <sup>lento</sup> que Voce cobria

44 

46 

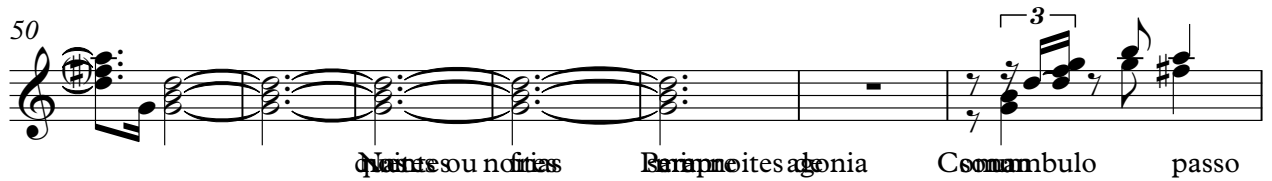
50    
 Quinte sou ndrias Barapnoites agonia Comambulo passo

57    
 acordado Ja virotina nao e surpresa ~~Vivencia~~ <sup>Vivencia</sup> zizes acesas Pois

62    
 sabem ~~este~~ <sup>este</sup> quasealucinado maltraga ~~das~~ <sup>das</sup> meu costume

66    
 Ir ~~gancia~~ <sup>gancia</sup> perto jahela ~~vibra~~ <sup>vibra</sup> beijada ~~co~~ <sup>co</sup> add ~~me~~ <sup>me</sup> com

71    
 eltratos ~~Socando~~ <sup>Socando</sup> indo conia Casado 3

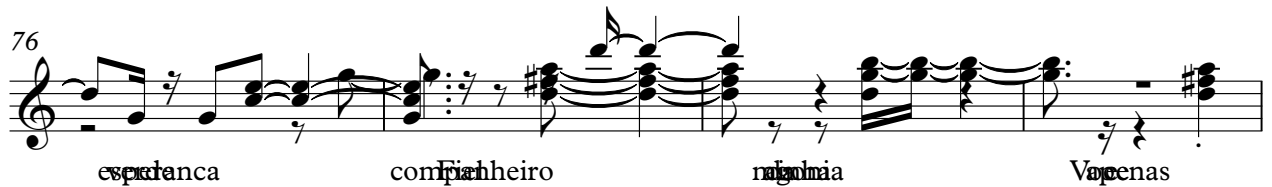
76    
 esperanca ~~confia~~ <sup>confia</sup>heiro ~~malicia~~ <sup>malicia</sup> ~~Vapenas~~ <sup>Vapenas</sup>

80    
 pedano ~~Barade~~ <sup>Barade</sup> ~~desengano~~ <sup>desengano</sup> ~~Rembr~~ <sup>Rembr</sup> corpo

84

Cuatro

3

Guitar

# Teodoro e Sampaio - Casaco Verde

Kora

$\text{♩} = 83,999969$

57

8

69

73

76

80

4

♩ = 83,999969

5

8 15

27

33 8

45

49 15

67

74 8 2

85 2

5-string Electric Bass

Teodoro e Sampaio - Casaco Verde

♩ = 83,999969

2

8

15

23

31

39

47

55

63

71

V.S.

2

5-string Electric Bass

79

84

Teodoro e Sampaio - Casaco Verde

Viola

♩ = 83,999969

7

12

17

23

29

34

38

41

46

V.S.

2

51

Viola

55

61

67

72

76

80

83
