

Teodoro e Sampaio - Festa de Rua

$\text{♩} = 130,000137$
saroba

Percussion

Orchestra Hit

$\text{♩} = 130,000137$

4

Perc.

Orch. Hit

6

Perc.

E. Gtr.

E. Bass

Organ

S. Bass

Copyright © 2000 by saroba Produztes 0 xx 34 212-9158
Copyright © 2000 by saroba Produztes 0 xx 34 212-9158

7

Perc.

E. Gtr.

E. Bass

Organ

S. Bass

8

Perc.

E. Gtr.

E. Bass

Organ

S. Bass

9

10

11

Perc.

E. Gtr.

E. Bass

Organ

S. Bass

Orch. Hit

Vln.

12

Perc.

E. Gtr.

E. Bass

Organ

S. Bass

Vln.

13

Perc. E. Gtr. E. Bass Organ S. Bass Vln.

15

Perc. E. Gtr. E. Bass Organ S. Bass

17

Perc. E. Gtr. E. Bass Organ S. Bass Orch. Hit

19

Perc. E. Gtr. E. Bass Organ S. Bass

21

23

25

Perc.

E. Gtr.

Ban.

E. Bass

Organ

S. Bass

27

Perc.

E. Gtr.

Ban.

E. Bass

Organ

S. Bass

29

Perc.

E. Gtr.

Ban.

E. Bass

Organ

S. Bass

31

Perc.

E. Gtr.

Ban.

E. Bass

Organ

S. Bass

33

Perc.

E. Gtr.

E. Bass

Organ

S. Bass

34

Perc.

E. Gtr.

E. Bass

Organ

S. Bass

36

Perc.

E. Gtr.

E. Bass

Organ

S. Bass

37

Perc.

E. Gtr.

E. Bass

Organ

S. Bass

38

Perc.

E. Gtr.

E. Bass

Organ

S. Bass

40

Perc.

E. Gtr.

E. Bass

Organ

S. Bass

41

Perc.

E. Gtr.

E. Bass

Organ

S. Bass

42

Perc.

E. Gtr.

E. Bass

Organ

S. Bass

43

Perc. E. Gtr. E. Bass Organ S. Bass Vln.

44

Perc. E. Gtr. E. Bass Organ S. Bass Vln.

45

Perc.

E. Gtr.

E. Bass

Organ

S. Bass

Vln.

46

Perc.

E. Gtr.

E. Bass

Organ

S. Bass

Vln.

47

48

50

Perc.

E. Gtr.

Ban.

E. Bass

Organ

S. Bass

52

Perc.

E. Gtr.

Ban.

E. Bass

Organ

S. Bass

54

Perc.

E. Gtr.

Ban.

E. Bass

Organ

S. Bass

56

Perc.

E. Gtr.

E. Bass

Organ

S. Bass

57

Perc.

E. Gtr.

E. Bass

Organ

S. Bass

58

Perc.

E. Gtr.

E. Bass

Organ

S. Bass

60

Perc. E. Gtr. E. Bass Organ S. Bass

62

Perc. E. Gtr. E. Bass Organ S. Bass

64

Perc.

E. Gtr.

E. Bass

Organ

S. Bass

65

Perc.

E. Gtr.

E. Bass

Organ

S. Bass

66

Perc.

E. Gtr.

E. Bass

Organ

S. Bass

67

Perc.

E. Gtr.

E. Bass

Organ

S. Bass

Vln.

68

Perc. E. Gtr. E. Bass Organ S. Bass Vln.

69

Perc. E. Gtr. E. Bass Organ S. Bass Vln.

70

Perc. E. Gtr. E. Bass Organ S. Bass Vln.

71

Perc. E. Gtr. Ban. E. Bass Organ S. Bass Vln.

73

75

77

79

81

Perc. E. Gtr. E. Bass Organ S. Bass

83

Perc. E. Gtr. E. Bass Organ S. Bass

85

Perc.

E. Gtr.

E. Bass

Organ

S. Bass

86

Perc.

E. Gtr.

E. Bass

Organ

S. Bass

87

88

Teodoro e Sampaio - Festa de Rua

Percussion

♩ = 130,000137
saroba

Copyright © 2000 by saroba Produçoes 0 xx 34 212-9158
Copyright © 2000 by saroba Produçoes 0 xx 34 212-9158

V.S.

41

45

49

53

57

61

65

69

73

77

Percussion

81

85

87

Teodoro e Sampaio - Festa de Rua

Electric Guitar

♩ = 130,000137

5

8

10

12

14

16

18

20

22

24

Copyright © 2000 by saroba Produções 0 xx 34 212-9158
Copyright © 2000 by saroba Produções 0 xx 34 212-9158

V.S.

26

28

30

32

34

36

38

40

42

44

46

48

50

52

54

56

58

60

62

64

87

Teodoro e Sampaio - Festa de Rua

Banjo

♩ = 130,000137

23

26

28

30

16

48

50

52

54

16

Copyright © 2000 by saroba Produxes 0 xx 34 212-9158
Copyright © 2000 by saroba Produxes 0 xx 34 212-9158

2

Banjo

72

74

76

78

10

5-string Fretless Electric Bass Teodoro e Sampaio - Festa de Rua

♩ = 130,000137

5

11

18

24

30

36

41

46

51

57

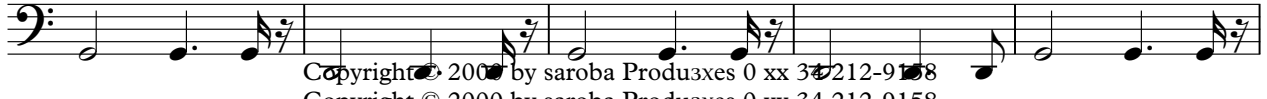

Copyright © 2000 by saroba Produzcxes 0 xx 34 212-9158
Copyright © 2000 by saroba Produzcxes 0 xx 34 212-9158

V.S.

2

5-string Fretless Electric Bass

62

67

72

77

82

86

Rock Organ

Teodoro e Sampaio - Festa de Rua

♩ = 130,000137

5

7

9

11

13

17

20

23

26

Copyright © 2000 by saroba Produzcxes 0 xx 34 212-9158
Copyright © 2000 by saroba Produzcxes 0 xx 34 212-9158

V.S.

29

32

35

37

40

42

44

46

48

51

3

54

57

60

62

65

67

69

71

73

76

78

81

83

85

87

Synth Bass

Teodoro e Sampaio - Festa de Rua

♩ = 130,000137
5

8

11

13

15

18

20

22

25

28

Copyright © 2000 by saroba Produzmes 0 xx 34 212-9158
Copyright © 2000 by saroba Produzmes 0 xx 34 212-9158

V.S.

2

Synth Bass

Synth Bass 3

54

57

60

63

65

67

69

71

74

77

V.S.

4

80

Synth Bass

82

85

87

♩ = 130,000137

5

11

6 71

Copyright © 2000 by saroba Produções 0 xx 34 212-9158
Copyright © 2000 by saroba Produções 0 xx 34 212-9158

Teodoro e Sampaio - Festa de Rua

Violin

♩ = 130,000137

8

11

14

19

24

19

45

48

19

69

3

72

16

3

Copyright © 2000 by saroba Produzses 0 xx 34 212-9158
Copyright © 2000 by saroba Produzses 0 xx 34 212-9158