

Teodoro e Sampaio - Gostosona

♩ = 202,999664

4

6

8

10

12

Perc. J. Gtr. E. Bass Band. Band.

14

Perc. J. Gtr. E. Bass Band. Band.

16

Perc.

J. Gtr.

E. Bass

Band.

Band.

19

Perc.

J. Gtr.

E. Bass

Band.

Band.

22

Perc. J. Gtr. E. Bass Band.

25

Perc. J. Gtr. E. Bass Band.

28

Perc. J. Gtr. E. Bass Band.

31

Perc. J. Gtr. E. Bass Band.

35

Perc. J. Gtr. E. Bass Band.

38

Perc. J. Gtr. E. Bass Band.

41

Perc.

J. Gtr.

E. Bass

Band.

Band.

3

44

Perc.

J. Gtr.

E. Bass

Band.

Band.

3

47

Perc.

J. Gtr.

E. Bass

Band.

51

Perc.

J. Gtr.

E. Bass

Band.

55

Perc.

J. Gtr.

E. Bass

Band.

Band.

57

59

62

64

Perc. J. Gtr. E. Bass Band. Band.

66

Perc. J. Gtr. E. Bass Band. Band.

68

Perc. J. Gtr. E. Bass Band. Band.

70

Perc.

J. Gtr.

E. Bass

Band.

Band.

72

Perc.

J. Gtr.

E. Bass

Band.

Band.

74

76

79

Perc.

J. Gtr.

E. Bass

Band.

Band.

81

Perc.

J. Gtr.

E. Bass

Band.

Band.

83

85

88

Perc.

J. Gtr.

E. Bass

Band.

91

Perc.

J. Gtr.

E. Bass

Band.

Band.

94

Perc. J. Gtr. E. Bass Band. Band.

97

Perc. J. Gtr. E. Bass Band. Band.

100

Perc. J. Gtr. E. Bass Band. Band.

103

106

109

112

Perc.

J. Gtr.

E. Bass

Band.

Band.

115

Perc.

J. Gtr.

E. Bass

Band.

118

Perc.

J. Gtr.

E. Bass

Band.

122

Perc.

J. Gtr.

E. Bass

Band.

125

Perc.

J. Gtr.

E. Bass

Band.

Band.

128

Perc. J. Gtr. E. Bass Band.

131

Perc. J. Gtr. E. Bass Band. Band.

134

137

141

145

Perc. J. Gtr. E. Bass Band. Band.

147

Perc. J. Gtr. E. Bass Band. Band.

149

Perc. J. Gtr. E. Bass Band. Band.

152

Perc. J. Gtr. E. Bass Band. Band.

154

Perc. J. Gtr. E. Bass Band. Band.

156

Perc. J. Gtr. E. Bass Band. Band.

158

Perc.

J. Gtr.

E. Bass

Band.

Band.

160

Perc.

J. Gtr.

E. Bass

Band.

Band.

162

Perc.

J. Gtr.

E. Bass

Band.

Band.

164

Perc.

J. Gtr.

E. Bass

Band.

Band.

166

Perc.

J. Gtr.

E. Bass

Band.

Band.

169

Perc.

J. Gtr.

E. Bass

Band.

Band.

171

Perc.

J. Gtr.

E. Bass

Band.

Band.

173

175

177

Teodoro e Sampaio - Gostosona

Percussion

♩ = 202,999664

5

9

13

17

21

25

29

33

38

V.S.

42

47

51

56

60

64

68

72

76

80

Percussion

84

88

92

96

100

105

109

113

118

122

V.S.

127

131

136

140

145

149

153

157

161

165

Percussion

169

173

176

♩ = 202,999664

85

90

95

100

105

110

115

120

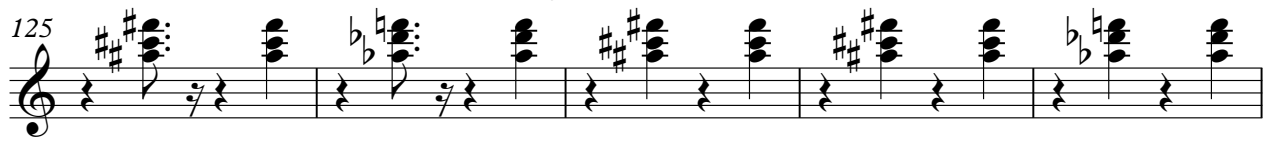

175

Electric Bass

Teodoro e Sampaio - Gostosona

♩ = 202,999664

35

40

45

50

55

59

62

66

71

75

79

84

88

93

98

103

109

113

117

122

V.S.

127

Teodoro e Sampaio - Gostosona

Bandoneon

♩ = 202,999664

3

5

8

11

13

15

17

37

37

55

58

60

63

65

67

69

71

73

145

148

150

153

155

157

159

161

163

165

Teodoro e Sampaio - Gostosona

Bandoneon

♩ = 202,999664

4

6

8

10

12

V.S.

V.S.

14

16

18

20

22

24

27

30

33

36

38

40

43

46

49

52

56

58

60

63

65

67

69

72

74

76

79

81

84

87

89

91

93

95

98

101

105

107

109

112

V.S.

115

118

121

125

127

129

145

147

149

152

154

156

158

161

163

165

167

169

171

174

176

Bandoneon

Teodoro e Sampaio - Gostosona

♩ = 202,999664

84

84

88

87

176

2

Teodoro e Sampaio - Gostosona

Bandoneon

♩ = 202,999664

20

3

26

9

3

38

5

5

3

45

46

3

96

9

3

108

5

5

3

115

10

3

126

5

