

Teodoro e Sampaio - Na Mira do Chifrudo

♩ = 167,999939

4/4

Percussion

Jazz Guitar

Electric Guitar

Electric Bass

Bandoneon

Tape Sampler Keyboard [Brass]

Tape Sampler Keyboard [Brass]

Mi dis, I vo ni des do Te

4

Perc.

J. Gtr.

E. Gtr.

E. Bass

Band.

Tape Smp. Brs

Tape Smp. Brs

cla do Con ta to, 0 x x 6 4 6 0 8 1 2 3 9 E ma il, an

7

Perc.

J. Gtr.

E. Gtr.

E. Bass

Band.

Tape Smp. Brs

Tape Smp. Brs

Tape Smp. Brs

Tape Smp. Brs

to hi o b ao l u bl . com . b r

10

Perc.

J. Gtr.

E. Gtr.

E. Bass

Band.

Tape Smp. Brs

Tape Smp. Brs

Tape Smp. Brs

Tape Smp. Brs

E su jou, e le a per tou

13

Perc.

J. Gtr.

E. Gtr.

E. Bass

Band.

Tape Smp. Brs

Tape Smp. Brs

E la a ca bou con tan do tu do E su jou,

16

Perc.

J. Gtr.

E. Gtr.

E. Bass

Band.

a tŭ vo sk Es tŏ na mi ra do chi fru do E

Tape Smp. Brs

Tape Smp. Brs

Tape Smp. Brs

Tape Smp. Brs

19

Perc.

J. Gtr.

E. Gtr.

E. Bass

Band.

Tape Smp. Brs

Tape Smp. Brs

Tape Smp. Brs

Tape Smp. Brs

22

Perc.

J. Gtr.

E. Gtr.

E. Bass

Band.

Tape Smp. Brs

Tape Smp. Brs

25

Perc.

J. Gtr.

E. Gtr.

E. Bass

Band.

Es tō na mi ra do chi fru do

Tape Smp. Brs

Tape Smp. Brs

Tape Smp. Brs

Tape Smp. Brs

28

Perc.

J. Gtr.

E. Gtr.

E. Bass

Band.

Tape Smp. Brs

Tape Smp. Brs

Tape Smp. Brs

Tape Smp. Brs

31

Perc.

J. Gtr.

E. Gtr.

E. Bass

Band.

Tape Smp. Brs

Tape Smp. Brs

34

Perc.

J. Gtr.

E. Gtr.

E. Bass

Band.

Que com prou um trks taõ E vai pe gar um por

36

Perc.

J. Gtr.

E. Gtr.

E. Bass

Band.

Tape Smp. Brs

Tape Smp. Brs

um A in da vai a ca bar nu ma cha ci na Sao mais dez

39

Perc.

J. Gtr.

E. Gtr.

E. Bass

Band.

na lis a do dai fru dao Sy sei que eu tam bñm Fiz par te des se ro lo

Tape Smp. Brs

Tape Smp. Brs

42

Perc.

J. Gtr.

E. Gtr.

E. Bass

Band.

Comi um pe da so do bo lo A go ra tou com meu na mao

44

Perc.

J. Gtr.

E. Gtr.

E. Bass

Band.

Tape Smp. Brs

Tape Smp. Brs

sey sei que eu tam bñm Fiz par te des se ro lo Comi um pedaçãodo

47

Perc.

J. Gtr.

E. Gtr.

E. Bass

Band.

Tape Smp. Brs

Tape Smp. Brs

Tape Smp. Brs

Tape Smp. Brs

A go ra tou comenao E su jou,

50

Perc.

J. Gtr.

E. Gtr.

E. Bass

Band.

Tape Smp. Brs

Tape Smp. Brs

e le a per tou E la a ca bou con tan do tu do E

53

Perc.

J. Gtr.

E. Gtr.

E. Bass

Band.

Tape Smp. Brs

Tape Smp. Brs

Tape Smp. Brs

Tape Smp. Brs

su jou, a tñ vo ck Es to na mi ra do chi fru

56

Perc.

J. Gtr.

E. Gtr.

E. Bass

Band.

Tape Smp. Brs

Tape Smp. Brs

59

Perc.

J. Gtr.

E. Gtr.

E. Bass

Band.

Tape Smp. Brs

Tape Smp. Brs

62 13

Perc. 

J. Gtr. 

E. Gtr. 

E. Bass 

Band. 

Tape Smp. Brs 

Tape Smp. Brs 

Tape Smp. Brs 

Tape Smp. Brs 

65

Perc.

J. Gtr.

E. Gtr.

E. Bass

Band.

Tape Smp. Brs

Tape Smp. Brs

Tape Smp. Brs

Tape Smp. Brs

68

Perc.

J. Gtr.

E. Gtr.

E. Bass

Band.

Tape Smp. Brs

Tape Smp. Brs

71

Perc.

J. Gtr.

E. Gtr.

E. Bass

Band.

Tape Smp. Brs

Tape Smp. Brs

Es to na mi ra do chi fru do E su jou,

74

Perc.

J. Gtr.

E. Gtr.

E. Bass

Band.

Tape Smp. Brs

Tape Smp. Brs

e le a per tou E la a ca bou con tan do tu do E

77

Perc.

J. Gtr.

E. Gtr.

E. Bass

Band.

su jou, a tñ vo ck Es tō na mi ra do chi fru

Tape Smp. Brs

Tape Smp. Brs

Tape Smp. Brs

Tape Smp. Brs

80

Perc.

J. Gtr.

E. Gtr.

E. Bass

Band.

Tape Smp. Brs

Tape Smp. Brs

Tape Smp. Brs

Tape Smp. Brs

Jô faz um tem

83

Perc.

J. Gtr.

E. Gtr.

E. Bass

Band.

Tape Smp. Brs

Tape Smp. Brs

85

Perc.

J. Gtr.

E. Gtr.

E. Bass

Band.

co me sou a e xe cu 3ao E al guns de les que sa iu com su a mi na

Tape Smp. Brs

Tape Smp. Brs

88

Perc.

J. Gtr.

E. Gtr.

E. Bass

Band.

Su miu do bar da es qui na E nun ca mais foi no bai

90

Perc.

J. Gtr.

E. Gtr.

E. Bass

Band.

Tape Smp. Brs

Tape Smp. Brs

93

Perc.

J. Gtr.

E. Gtr.

E. Bass

Band.

Tape Smp. Brs

Tape Smp. Brs

96

Perc.

J. Gtr.

E. Gtr.

E. Bass

Band.

ra Vou ca ir na bra qui a ra An tes que so bre pra mim

98

Perc.

J. Gtr.

E. Gtr.

E. Bass

Band.

Tape Smp. Brs

Tape Smp. Brs

Nao vou ne gar Que to com me do des se ca ra Vou cair na bra qui a

101

Perc. 

J. Gtr. 

E. Gtr. 

E. Bass 

Band. 

Tape Smp. Brs 

Tape Smp. Brs 

Tape Smp. Brs 

104

Perc. 

J. Gtr. 

E. Gtr. 

E. Bass 

Band. 

Tape Smp. Brs 

Tape Smp. Brs 

107

Perc.

J. Gtr.

E. Gtr.

E. Bass

Band.

su jou, a tŭ vo ck Es tŏ na mi ra do chi fru

Tape Smp. Brs

Tape Smp. Brs

Tape Smp. Brs

Tape Smp. Brs

Detailed description of the musical score: The score is for a multi-instrumental piece. It begins at measure 107. The Percussion part features a complex rhythmic pattern with eighth and sixteenth notes. The J. Gtr. part consists of chords with a rhythmic pattern of eighth notes. The E. Gtr. part features a similar rhythmic pattern with chords. The E. Bass part has a simple bass line with quarter notes. The Band part includes the vocal line with lyrics: 'su jou, a tŭ vo ck Es tŏ na mi ra do chi fru'. The four Tape Smp. Brs parts are mostly empty, with some triplets in the last two parts.

110

Perc.

J. Gtr.

E. Gtr.

E. Bass

Band.

Tape Smp. Brs

Tape Smp. Brs

Tape Smp. Brs

Tape Smp. Brs

113

Perc.

J. Gtr.

E. Gtr.

E. Bass

Band.

Tape Smp. Brs

Tape Smp. Brs

116

Perc.

J. Gtr.

E. Gtr.

E. Bass

Band.

a tŭ vo ck Es tŏ na mi ra do chi fru do

Tape Smp. Brs

Tape Smp. Brs

Tape Smp. Brs

Tape Smp. Brs

119

121

Teodoro e Sampaio - Na Mira do Chifrudo

Percussion

♩ = 167,999939

6

10

14

18

22

26

30

34

38

V.S.

42

46

51

55

59

63

67

71

75

79

83

87

91

95

99

104

107

111

115

119

V.S.

4

Percussion

122

Teodoro e Sampaio - Na Mira do Chifrudo
Jazz Guitar

♩ = 167,999939

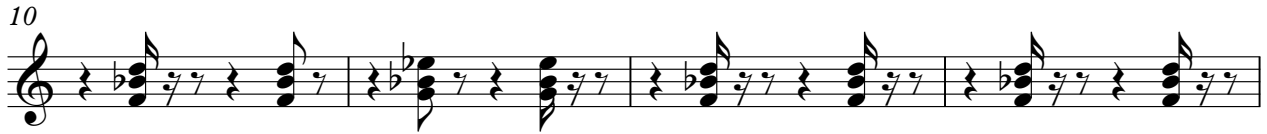

V.S.

42

46

51

55

59

63

67

70

73

77

118

122

Teodoro e Sampaio - Na Mira do Chifrudo
Electric Guitar

♩ = 167,999939

2

6

10

14

18

22

26

30

34

38

V.S.

42

46

51

55

59

63

67

71

75

79

83

87

91

95

98

100

105

109

113

117

V.S.

120

Teodoro e Sampaio - Na Mira do Chifrudo
Electric Bass

♩ = 167,999939

V.S.

60

66

72

78

84

90

95

100

105

111

117

122

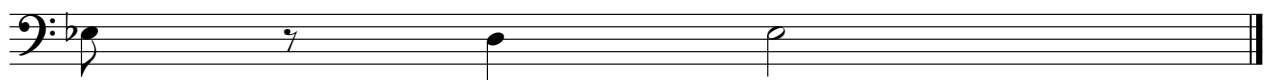

Teodoro e Sampaio - Na Mira do Chifrudo
Bandoneon

♩ = 167,999939

2

5

8

11

14

16

19

22

25

u bl . com . b r

E

su jou, e le a per tou E la a ca bou con tan do

tu do E su jou,

a tĩ vo ck Es tō na mi ra do chi fru do E

su jou, e le a per tou E la a ca bou con tan do

tu do E su jou, a tĩ vo ck

Es tō na mi ra do chi fru do

V.S.

28

Um di a des se Eu pas sei no bar da es qui na Pra to mar u

31

ma Es cu tei um zum zum zum Que o ca ra ta vi ra do num le ao

34

Que com prou um trks taõ E vai pe gar um por um A in da vai

37

a ca bar nu ma cha ci na Sao mais dez na lis ta do chi fru dao

40

Sy sei que eu tam bñm Fiz par te des se ro lo Comi um pe da 3o do bo lo

43

A go ra tou com meu na mao Sy sei que eu tam bñm Fiz par te des se ro lo

46

Comi um pedaçõ do A go ra tou na mao E su jou,

50

e le a per tou E la a ca bou con tan do tu do E

53

su jou, a tñ vo ck Es tõ na mi ra do chi fru

56

do

59

62

E su jou,

66

e le a per tou E la a ca bou con tan do tu do E

69

su jou, a tĩ vo ck Es tō na mi ra do chi fru

72

do E su jou, e le a per tou

75

E la a ca bou con tan do tu do E su jou,

78

a tĩ vo ck Es tō na mi ra do chi fru do

81

Jō faz um tem po Que eu es tou des con fi

84

a do Que o ra paz co me zou a e xe cu zao E al guns de les

87

que sa iu com su a mi na Su miu do bar da es qui na E nun ca mais foi no bai

V.S.

90

 lao Sy sei que eu to fi can do a pa vo ra do Por que as pes so

93

 as Nao de sa pa re ce as sim Nao vou ne gar Que to com me do des se ca

96

 ra Vou ca ir na bra qui a ra An tes que so bre pra mim Nao vou ne gar

99

 Que to com me do des se ca ra Vou ca ir na bra qui a ra An tes que so bre pra mim

102

 E su jou, e le a per tou

105

 E la a ca bou con tan do tu do E su jou,

108

 a tĩ vo ck Es tō na mi ra do chi fru do E

111

 su jou, e le a per tou E la a ca bou con tan do

114

 tu do E su jou, a tĩ vo ck

117

 Es tō na mi ra do chi fru do

119

122

Teodoro e Sampaio - Na Mira do Chifrudo
Tape Sampler Keyboard [Brass]

♩ = 167,999939

5

9

18

27

46

57

61

64

73

2

Tape Sampler Keyboard [Brass]

80

100

111

119

122

Teodoro e Sampaio - Na Mira do Chifrudo
Tape Sampler Keyboard [Brass]

♩ = 167,999939

5

9

18

27

46

57

61

64

73

80

17

100

2 5

111

5

119

122

Teodoro e Sampaio - Na Mira do Chifrudo
Tape Sampler Keyboard [Brass]

♩ = 167,999939

8

12

19

26

36

44

51

2

3

3

3

8

Tape Sampler Keyboard [Brass]

63

67

73

80

90

98

104

111

116

122

Teodoro e Sampaio - Na Mira do Chifrudo
Tape Sampler Keyboard [Brass]

♩ = 167,999939

Tape Sampler Keyboard [Brass]

74

80

90

98

104

111

116

122