

Beatles - When I'm 64

♩ = 134,000061

Clarinet in B♭

Clarinet in B♭

Clarinet in B♭

PsmPlayer V3.80

Percussion

Tubular Bells

Jazz Guitar

Fretless Electric Bass

Alto

FX 5 (Brightness)

Solo

♩ = 134,000061

3

Cl.
Cl.
Cl.
Perc.
E. Bass

5

Cl.
Cl.
Cl.
Perc.
E. Bass

7

Cl.
Cl.
Cl.
Perc.
E. Bass
FX 5

9

Cl.
Cl.
Perc.
E. Bass
FX 5

11

Cl.
Cl.
Cl.
Perc.
E. Bass
FX 5
Solo

14

Cl.
Cl.
Cl.
Perc.
E. Bass
FX 5

17

Cl.
Cl.
Cl.
Perc.
E. Bass
FX 5

20

Cl.
Cl.
Cl.
Perc.
E. Bass
FX 5
Solo

24

Cl.
Cl.
Perc.
E. Bass
A.
Solo

27

Cl.
Cl.
Cl.

Perc.

E. Bass

A.

FX 5

Solo

30

Cl.

Cl.

Perc.

E. Bass

A.

FX 5

Solo

33

Cl.
Cl.
Cl.

Perc.

Tub. B.

E. Bass

FX 5

Solo

g

3 3

36

Cl.
Cl.
Cl.
Perc.
Tub. B.
E. Bass
FX 5
Solo

40

Cl.
Cl.
Perc.
E. Bass
FX 5

42

Cl.
Cl.
Perc.
E. Bass
FX 5

44

Cl.
Cl.
Cl.
Perc.
E. Bass
FX 5
Solo

47

Cl.
Cl.
Cl.
Perc.
E. Bass
FX 5

50

Cl.
Cl.
Cl.
Perc.
E. Bass
FX 5

53

Cl.
Cl.
Cl.
Perc.
E. Bass
FX 5
Solo

57

Cl.
Cl.
Perc.
E. Bass
FX 5
Solo

60

Cl.
Cl.
Cl.

Perc.

E. Bass

A.

FX 5

Solo

63

Cl.

Cl.

Perc.

E. Bass

A.

FX 5

Solo

Detailed description of the musical score: The score is for measures 63, 64, and 65. The Cl. parts (top two staves) play a sequence of quarter notes in measure 63, followed by half notes in measure 64, and a whole note in measure 65. The Perc. part has a steady eighth-note pattern with accents in measures 63 and 64. The E. Bass part plays a sequence of eighth notes in measure 63, followed by quarter notes in measures 64 and 65. The A. part plays chords in measure 63, followed by a whole note chord in measure 64, and a whole rest in measure 65. The FX 5 part has whole rests in measures 63 and 64, followed by quarter notes in measure 65. The Solo part begins with a 7-measure rest, then plays a complex rhythmic pattern of eighth and sixteenth notes with triplets in measures 63, 64, and 65.

66

Cl.
Cl.
Cl.

Perc.

Tub. B.

E. Bass

FX 5

Solo

69

Cl.
Cl.
Cl.
Perc.
Tub. B.
E. Bass
FX 5
Solo

73

Cl.
Cl.
Cl.
Perc.
E. Bass
FX 5

75

Cl.
Cl.
Cl.
Perc.
E. Bass
FX 5

77

Cl.
Cl.
Cl.
Perc.
J. Gtr.
E. Bass
FX 5
Solo

80

Cl.
Cl.
Cl.
Perc.
J. Gtr.
E. Bass
FX 5

83

Cl.
Cl.
Cl.
Perc.
J. Gtr.
E. Bass
FX 5

85

Cl.
Cl.
Perc.
J. Gtr.
E. Bass
FX 5

87

Cl.
Cl.
Perc.
J. Gtr.
E. Bass
FX 5

89

Cl.
Cl.
Cl.
Perc.
E. Bass

91

Cl.
Cl.
Cl.
Perc.
E. Bass
Solo

Beatles - When I'm 64

Clarinet in B \flat

$\text{♩} = 134,000061$

6

15

22

29

37

45

53

59

65

2

Clarinet in B \flat

73

78

83

89

Beatles - When I'm 64

Clarinet in B \flat

$\text{♩} = 134,000061$

8

18

24

31

38

48

55

62

67

2

Clarinet in B \flat

73

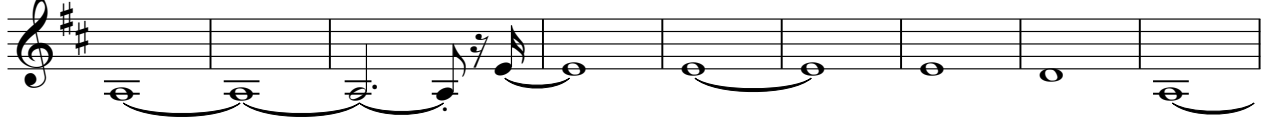

82

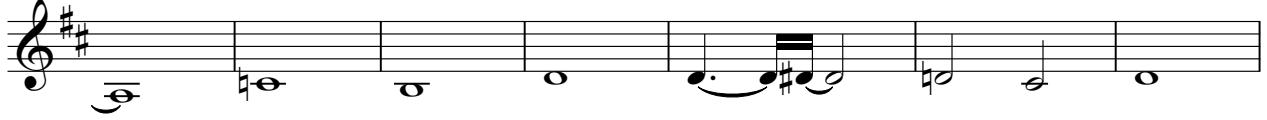

89

Beatles - When I'm 64

Clarinet in B \flat

$\text{♩} = 134,000061$

6

18

27

39

51

60

72

80

89

Percussion

Beatles - When I'm 64

♩ = 134,000061
PsmPlayer V3.80

3

5

7

9

11

15

17

20

24

V.S.

28

32

35

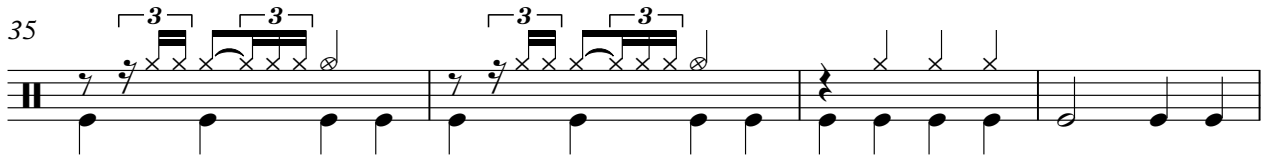

39

42

44

48

50

53

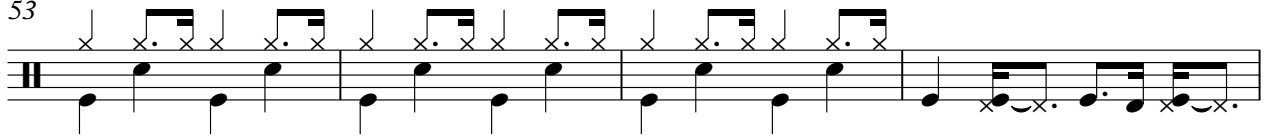

57

60

64

67

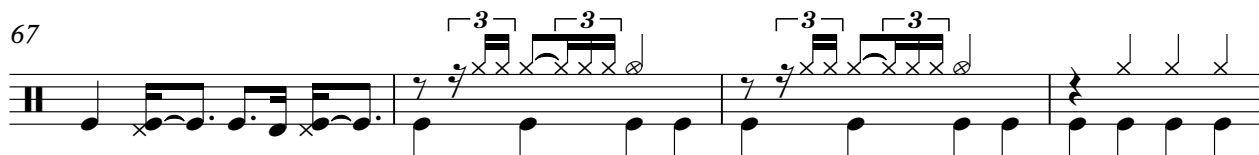

71

75

77

80

83

85

87

V.S.

4

Percussion

89

91

Tubular Bells

Beatles - When I'm 64

♩ = 134,000061

33

38

27

69

21

Fretless Electric Bass

Beatles - When I'm 64

♩ = 134,000061

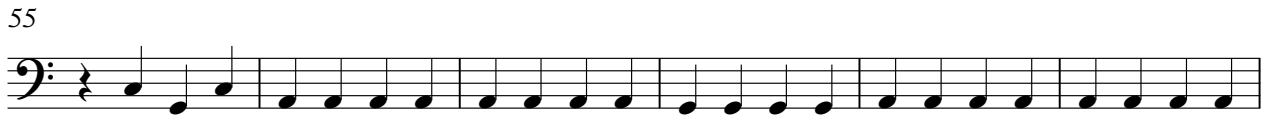

V.S.

61

67

73

79

85

89

FX 5 (Brightness)

Beatles - When I'm 64

♩ = 134,000061

6

11

15

20

28

36

42

47

52

56

V.S.

61

69

75

80

85

87

Beatles - When I'm 64

Solo

♩ = 134,000061

10 9

23

27

31

34

38 6 9

56

60

64

67 V.S.

2

Solo

71

6

79

13