

0.0"
1.1,00
Latvian Center for Digital Musicology - 9609-8288 (DDD 31)

♩ = 200,000000

Percussion

Jazz Guitar

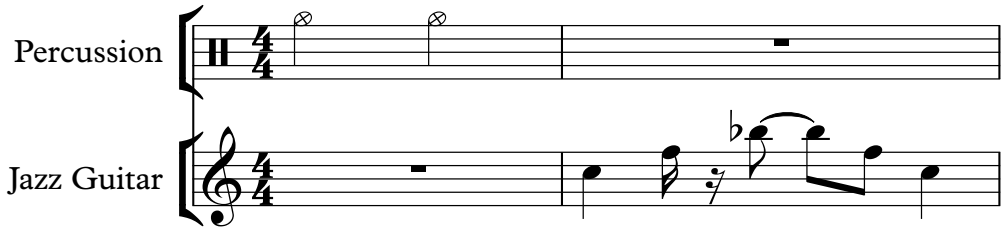

J. Gtr.

E. Bass

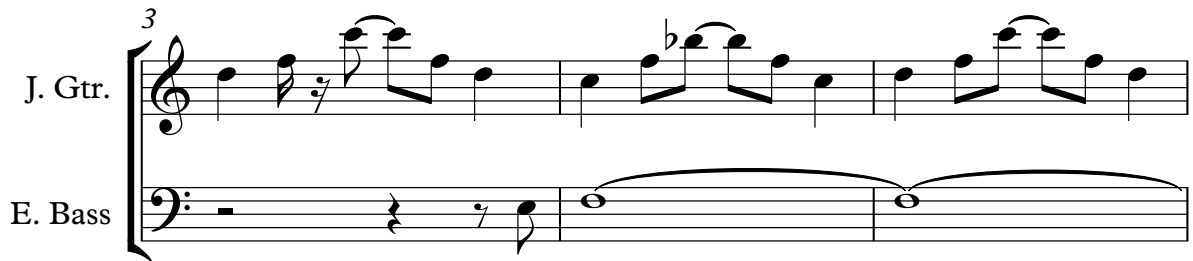

6

Tbn.

J. Gtr.

E. Bass

Tape Smp. Brs

8

Tbn.

Perc.

J. Gtr.

E. Bass

Tape Smp. Brs

10

Tbn.

Perc.

Dulc.

E. Bass

Tape Smp. Brs

12

Tbn.

Perc.

Dulc.

E. Bass

Tape Smp. Brs

14

Tbn.

Perc.

Dulc.

E. Bass

Tape Smp. Brs

16

Tbn.

Perc.

Dulc.

E. Bass

Tape Smp. Brs

18

Tbn.

Perc.

Dulc.

E. Bass

Tape Smp. Brs

20

Tbn.

Perc.

Dulc.

J. Gtr.

E. Bass

Tape Smp. Brs

22

Tbn.

Perc.

Dulc.

J. Gtr.

E. Bass

Tape Smp. Brs

25

Tbn.

Perc.

Dulc.

E. Bass

Tape Smp. Brs

27

Perc.

Dulc.

E. Bass

29

33

Tbn.

Perc.

Dulc.

E. Bass

Tape Smp. Brs

35

Perc.

Dulc.

E. Bass

37

39

42

Tbn.

Perc.

Dulc.

E. Bass

Tape Smp. Brs

44

Perc.

Dulc.

E. Bass

46

Tbn.

Perc.

Dulc.

E. Bass

Tape Smp. Brs

48

Tbn.

Perc.

Dulc.

E. Bass

Tape Smp. Brs

50

Tbn.

Perc.

Dulc.

E. Bass

Tape Smp. Brs

52

Tbn.

Perc.

Dulc.

E. Bass

Tape Smp. Brs

54

Tbn.

Perc.

Dulc.

E. Bass

Tape Smp. Brs

56

Tbn.

Perc.

Dulc.

E. Bass

Tape Smp. Brs

58

Tbn.

Perc.

Dulc.

E. Bass

Tape Smp. Brs

60

Tbn.

Perc.

Dulc.

E. Bass

Tape Smp. Brs

62

Tbn.

Perc.

Dulc.

E. Bass

Tape Smp. Brs

65

Tbn.

Perc.

Dulc.

E. Bass

Tape Smp. Brs

67

Tbn.

Perc.

Dulc.

E. Bass

Tape Smp. Brs

69

Perc.

Dulc.

J. Gtr.

E. Bass

71

73

75

Tbn.

Perc.

Dulc.

J. Gtr.

E. Bass

Tape Smp. Brs

77

79

Tbn.

Perc.

Dulc.

J. Gtr.

J. Gtr.

E. Bass

Tape Smp. Brs

82

Tbn.

Perc.

Dulc.

E. Bass

Tape Smp. Brs

84

Perc. Dulc. E. Bass

86

Tbn. Perc. Dulc. E. Bass Tape Smp. Brs

88

Tbn.

Perc.

Dulc.

E. Bass

Tape Smp. Brs

91

Perc.

Dulc.

E. Bass

93

Perc.

Dulc.

E. Bass

95

Tbn.

Perc.

Dulc.

E. Bass

Tape Smp. Brs

97

Tbn.

Perc.

Dulc.

E. Bass

Tape Smp. Brs

103

Tbn.

Perc.

Dulc.

E. Bass

Tape Smp. Brs

105

Tbn.

Perc.

Dulc.

E. Bass

Tape Smp. Brs

107

Tbn.

Perc.

Dulc.

E. Bass

Tape Smp. Brs

109

Tbn.

Perc.

Dulc.

E. Bass

Tape Smp. Brs

111

Harm.

Tbn.

Perc.

Dulc.

E. Bass

Tape Smp. Brs

113

Harm.

Tbn.

Perc.

Dulc.

E. Bass

Tape Smp. Brs

115

Harm.

Tbn.

Perc.

Dulc.

E. Bass

Tape Smp. Brs

117

Harm.

Perc.

Dulc.

E. Bass

119

Harm.

Tbn.

Perc.

Dulc.

E. Bass

Tape Smp. Brs

121

Harm.

Tbn.

Perc.

Dulc.

E. Bass

Tape Smp. Brs

123

Harm.

Tbn.

Perc.

Dulc.

E. Bass

Tape Smp. Brs

125

Harm.

Perc.

Dulc.

E. Bass

127

Harm.

Tbn.

Perc.

Dulc.

E. Bass

Tape Smp. Brs

129

Harm.

Tbn.

Perc.

Dulc.

E. Bass

Tape Smp. Brs

Harmonica

♩ = 200,000000

110

114

2

120

125

3

Trombone

♩ = 200,000000

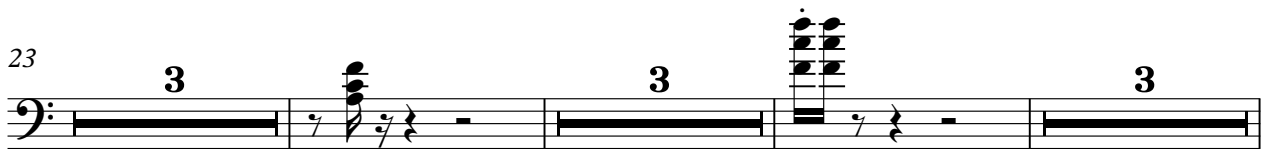

55

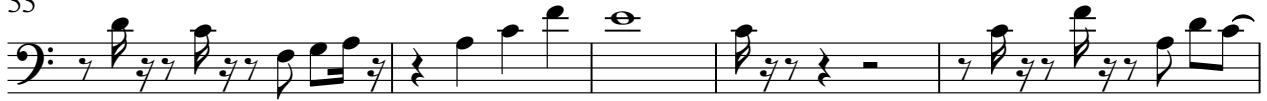

60

66

73

76

80

88

100

107

112

Trombone

117

123

Percussion

♩ = 200,000000

7

11

15

19

23

27

31

35

39

44

V.S.

Percussion

48

52

56

60

65

69

74

78

82

86

91

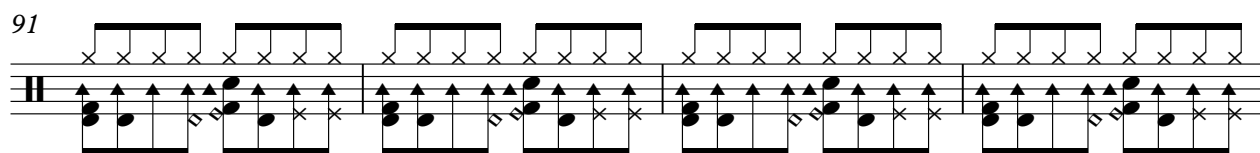

95

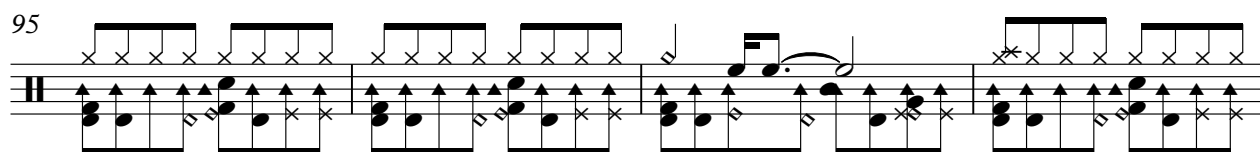

99

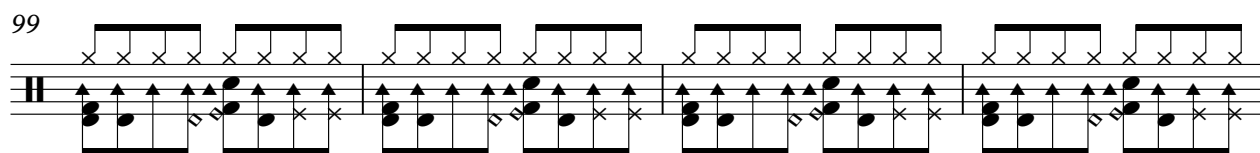

103

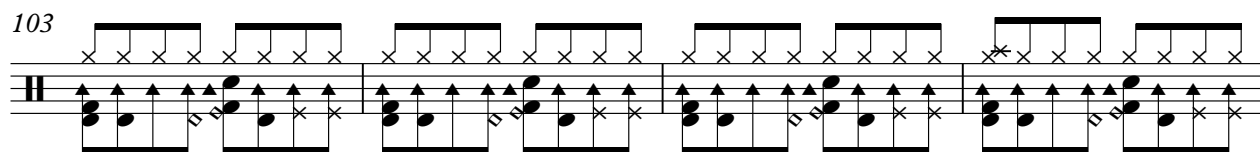

107

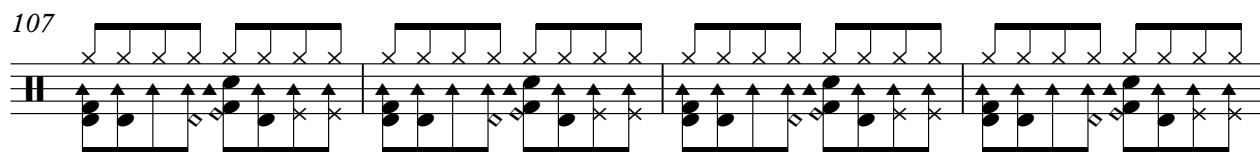

111

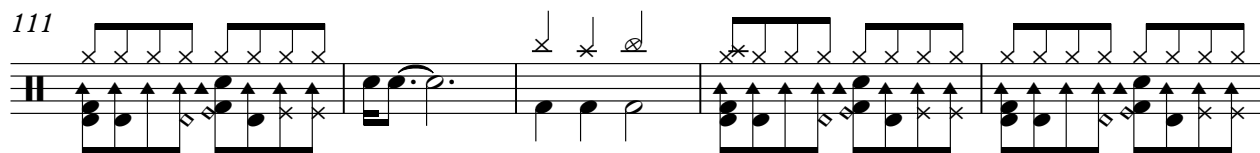

116

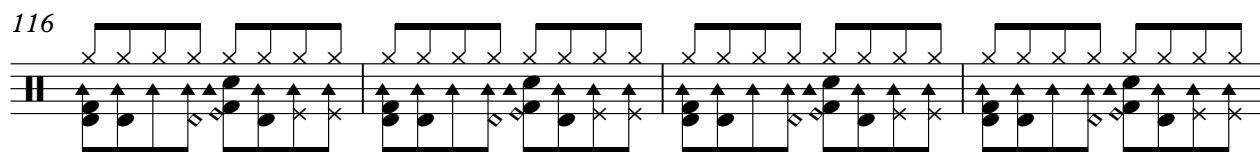

120

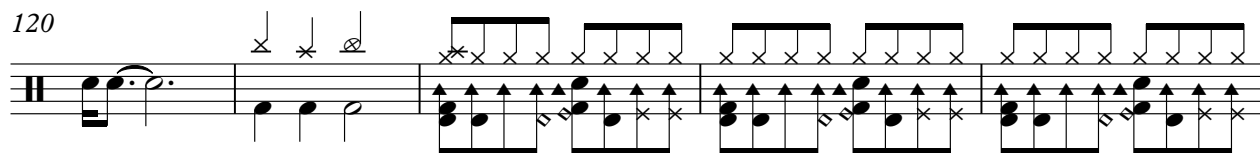

125

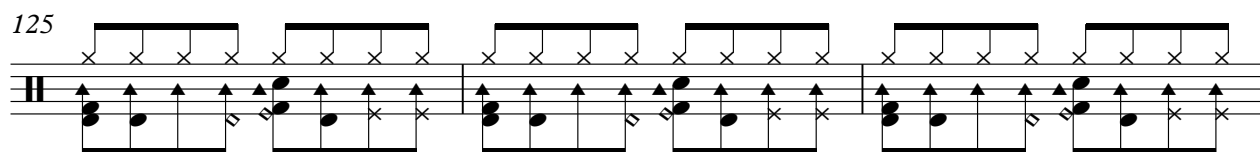

128

Dulcimer

♩ = 200,000000

V.S.

41

44

47

50

53

56

59

62

66

69

74

77

81

84

87

91

94

97

100

103

106

109

112

116

119

123

126

128

Jazz Guitar

♩ = 200,000000

20 55

78

51

5-string Electric Bass

♩ = 200,000000

2

10

16

21

27

33

38

43

49

55

V.S.

55

60

66

73

76

80

88

100

107

112

Detailed description of the musical score: The image shows ten staves of music for a Brass instrument. Each staff is numbered at the beginning. The music is written in treble clef with a 4/4 time signature. The notation includes eighth notes, quarter notes, and rests. Some staves feature specific rhythmic patterns: Staff 66 has a triplet of eighth notes; Staff 73 has a triplet of eighth notes; Staff 80 has a double bar line with a '2' and a triplet of eighth notes; Staff 88 has a double bar line with a '7'; Staff 100 has a double bar line with a '3'; Staff 112 has a double bar line with a '2'. The key signature changes from one flat (B-flat) to two flats (B-flat and E-flat) between staves 76 and 80.

