

Terra Samba - Romantico Lirico

♩ = 101,000069

Sax

Drum

Song

Cavaco

Bass Guitar

Piano

Organ

Cama

Brass. HI

Brass. LO

♩ = 101,000069

3

Sax

Drum

Cavaco

Bass Guitar

Piano

Brass. HI

Brass. LO

6

Sax

Drum

Cavaco

Bass Guitar

Piano

Brass. HI

Brass. LO

8

Sax

Drum

Song

Cavaco

Bass Guitar

Piano

Organ

Brass. HI

Brass. LO

10

Drum

Song

Cavaco

Bass Guitar

Organ

12

Drum

Song

Cavaco

Bass Guitar

Organ

14

Drum

Song

Cavaco

Bass Guitar

Organ

16

Drum

Song

Cavaco

Bass Guitar

Organ

18

Drum

Song

Cavaco

Bass Guitar

Organ

20

Drum

Song

Cavaco

Bass Guitar

Organ

22

Drum

Song

Cavaco

Bass Guitar

Organ

24

26

28

Sax

Drum

Song

Cavaco

Bass Guitar

Cam

Brass. HI

Brass. LO

30

Sax

Drum

Song

Cavaco

Bass Guitar

Cam

Brass. HI

Brass. LO

32

Drum

Song

Cavaco

Bass Guitar

Cama

34

Drum

Song

Cavaco

Bass Guitar

Cama

36

Sax

Drum

Song

Cavaco

Bass Guitar

Cama

Brass. HI

Brass. LO

38

Sax

Drum

Song

Cavaco

Bass Guitar

Cama

Brass. HI

Brass. LO

40

Drum

Song

Cavaco

Bass Guitar

Cama

42

Drum

Song

Cavaco

Bass Guitar

Cama

44

Drum

Song

Cavaco

Bass Guitar

Cama

46

Drum

Song

Cavaco

Bass Guitar

Cama

48

Drum

Song

Cavaco

Bass Guitar

Organ

Cama

50

Drum

Song

Cavaco

Bass Guitar

Organ

52

Drum

Song

Cavaco

Bass Guitar

Organ

54

Drum

Song

Cavaco

Bass Guitar

Organ

56

Sax

Drum

Song

Cavaco

Bass Guitar

Organ

Cama

Brass. HI

Brass. LO

58

Sax

Drum

Song

Cavaco

Bass Guitar

Cama

Brass. HI

Brass. LO

60

Sax

Drum

Song

Cavaco

Bass Guitar

Cam

Brass. HI

Brass. LO

62

Sax

Drum

Song

Cavaco

Bass Guitar

Cam

Brass. HI

Brass. LO

64

Drum

Song

Cavaco

Bass Guitar

Cama

66

Drum

Song

Cavaco

Bass Guitar

Cama

68

Sax

Drum

Song

Cavaco

Bass Guitar

Cama

Brass. HI

Brass. LO

70

Sax

Drum

Song

Cavaco

Bass Guitar

Cama

Brass. HI

Brass. LO

72

Drum

Song

Cavaco

Bass Guitar

Cama

74

Drum

Song

Cavaco

Bass Guitar

Cama

76

Sax

Drum

Song

Cavaco

Bass Guitar

Cama

Brass. HI

Brass. LO

78

Sax

Drum

Song

Cavaco

Bass Guitar

Cama

Brass. HI

Brass. LO

80

Sax

Drum

Song

Cavaco

Bass Guitar

Piano

Cama

Brass. HI

Brass. LO

82

Sax

Drum

Cavaco

Bass Guitar

Piano

Brass. HI

Brass. LO

84

Sax

Drum

Cavaco

Bass Guitar

Piano

Brass. HI

Brass. LO

Terra Samba - Romantico Lirico

Sax

♩ = 101,000069

4

7

10

14

27

31

5

40

16

59

63

5

70

5

Terra Samba - Romantico Lirico

Drum

♩ = 101,000069

V.S.

Drum

23

25

27

29

31

33

35

37

39

41

43

45

47

49

51

53

55

57

59

61

V.S.

Drum

83

84

Terra Samba - Romantico Lirico

Song

♩ = 101,000069

8

11

14

17

20

23

26

29

31

35

V.S.

73

77

80

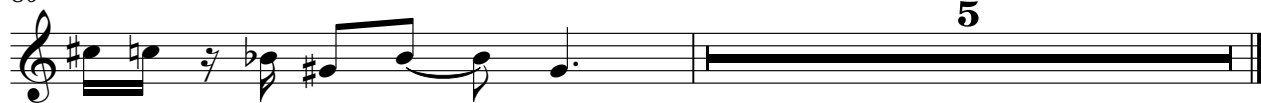

Terra Samba - Romantico Lirico

Cavaco

♩ = 101,000069

4

7

9

12

15

18

21

24

27

30

V.S.

Cavaco

3

63

66

69

72

75

78

81

83

84

Terra Samba - Romantico Lirico

Bass Guitar

♩ = 101,000069

4

8

11

14

17

20

23

26

29

33

V.S.

36

39

42

46

49

52

55

58

61

65

68

71

74

77

80

83

Piano

Terra Samba - Romantico Lirico

♩ = 101,000069

4

10

71

82

Organ

Terra Samba - Romantico Lirico

♩ = 101,000069

8

13

18

23

50

55

23

28

Terra Samba - Romantico Lirico

Camà

♩ = 101,000069 **24**

29

35

41

47 **7**

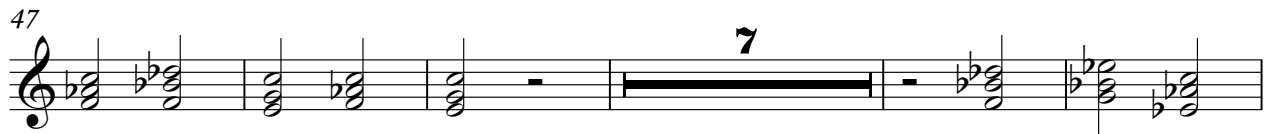

59

65

71

V.S.

2

Cama

77

Terra Samba - Romantico Lirico

Brass. HI

$\text{♩} = 101,000069$

4

7

10

14

27

31

5

40

16

59

63

5

70

5

77

82

84

Terra Samba - Romantico Lirico

Brass. LO

♩ = 101,000069

4

7

9 14

26

30 5

38 16

57

61 5

69 5

77

81

83

84

