

Terrasamba - Guti Guti

♩ = 93,000038
Mco

3

Perc.

E. Bass

Tape Smp. Brs

Vla.

Solo

Solo

10.3"
5.1,00
Metais

5

Alto Sax.

Perc.

Kora

E. Bass

Tape Smp. Brs

Syn. Str.

6

Alto Sax.

Perc.

Kora

E. Bass

Tape Smp. Brs

Syn. Str.

7

Alto Sax.

Perc.

Kora

E. Bass

Tape Smp. Brs

Syn. Str.

8

Alto Sax.

Perc.

Kora

E. Bass

Tape Smp. Brs

Syn. Str.

Vla.

20.6"
9.1,00
Canto

9

Perc.

Kora

E. Bass

Syn. Str.

Detailed description of the musical score: The score is divided into two systems. The first system, labeled '8', contains seven staves: Alto Sax. (treble clef), Perc. (drum set notation), Kora (treble clef), E. Bass (bass clef), Tape Smp. Brs (treble and bass clefs), Syn. Str. (treble clef), and Vla. (bass clef). The second system, labeled '9', contains four staves: Perc., Kora, E. Bass, and Syn. Str. A double bar line is located between the two systems. A box with the text '20.6"', '9.1,00', and 'Canto' is positioned between the two systems. The music features various rhythmic patterns, including eighth and sixteenth notes, and rests.

10

Perc.

Kora

E. Bass

Syn. Str.

11

Perc.

Kora

E. Bass

Syn. Str.

28.3"
12.1,00
Vamos dançar

12

Perc.

Kora

E. Bass

Syn. Str.

13

Perc.

Kora

E. Bass

Syn. Str.

14

Perc.

Kora

E. Bass

Syn. Str.

15

Perc.

Kora

E. Bass

Syn. Str.

38.7"
16.1,00
no guti guti

16

Perc. Kora E. Bass Syn. Str.

17

Perc. Kora E. Bass Syn. Str.

18

Perc.

Kora

E. Bass

Syn. Str.

19

Perc.

Kora

E. Bass

Syn. Str.

49.0"
20.1,00
Eu sei

20

Perc.

Kora

E. Bass

Tape Smp. Brs

Vla.

3

51.6"
21.1,00
Td mundo no passinho

21

Perc.

Kora

E. Bass

Syn. Str.

22

Perc.

Kora

E. Bass

Syn. Str.

56.7"
23.1,00
Venha de frente

23

Alto Sax.

Perc.

Kora

E. Bass

Tape Smp. Brs

Syn. Str.

24

Alto Sax.

Perc.

Kora

E. Bass

Tape Smp. Brs

Syn. Str.

1'01.9"
25.1,00
Td mundo no passinho

25

Perc.

Kora

E. Bass

Syn. Str.

26

Perc.

Kora

E. Bass

Syn. Str.

1'07.0"
27.1,00
Venha de frente

27

Alto Sax.

Perc.

Kora

E. Bass

Tape Smp. Brs

Syn. Str.

28

Alto Sax.

Perc.

Kora

E. Bass

Tape Smp. Brs

Syn. Str.

1'12.2"
29.1,00
o joga

29

Perc.

Kora

E. Bass

Syn. Str.

30

Perc.

Kora

E. Bass

Syn. Str.

1'17.4"
31.1,00
o joga

31

Perc.

Kora

E. Bass

Syn. Str.

32

Perc.

Kora

E. Bass

Syn. Str.

1'22.5"
33.1,00
o joga

33

Perc.

Kora

E. Bass

Syn. Str.

34

Perc.

Kora

E. Bass

Syn. Str.

1'27.7"
35.1,00
o joga

35

Perc.

Kora

E. Bass

Syn. Str.

36

Perc.

Kora

E. Bass

Syn. Str.

1'32.9"
37.1,00
Metais

37

Alto Sax.

Perc.

Kora

E. Bass

Tape Smp. Brs

Syn. Str.

38

Alto Sax.

Perc.

Kora

E. Bass

Tape Smp. Brs

Syn. Str.

39

Alto Sax.

Perc.

Kora

E. Bass

Tape Smp. Brs

Syn. Str.

40

Alto Sax.

Perc.

Kora

E. Bass

Tape Smp. Brs

Syn. Str.

Vla.

1'43.2"
41.1,00
Canto

41

Downloaded from MusicNotesLib.com Perfect notes and guitar tabs searcher

42

Perc.

Kora

E. Bass

Syn. Str.

43

Perc.

Kora

E. Bass

Syn. Str.

1'50.9"
44.1,00
Vamos dançar

44

Perc.

Kora

E. Bass

Syn. Str.

45

Perc.

Kora

E. Bass

Syn. Str.

46

Perc.

Kora

E. Bass

Syn. Str.

47

Perc.

Kora

E. Bass

Syn. Str.

2'01.2"
48.1,00
no guti guti

48

Perc.

Kora

E. Bass

Syn. Str.

49

Perc.

Kora

E. Bass

Syn. Str.

50

Perc.

Kora

E. Bass

Syn. Str.

51

Perc.

Kora

E. Bass

Syn. Str.

2'11.6"
52.1,00
Eu sei

52

Perc. Kora E. Bass Tape Smp. Brs Vla.

3

==

2'14.1"
53.1,00
Td mundo no passinho

53

Perc. Kora E. Bass Syn. Str.

54

Perc.

Kora

E. Bass

Syn. Str.

2'19.3"
55.1,00
Venha de frente

55

Alto Sax.

Perc.

Kora

E. Bass

Tape Smp. Brs

Syn. Str.

56

Alto Sax.

Perc.

Kora

E. Bass

Tape Smp. Brs

Syn. Str.

2'24.5"
57.1,00
Td mundo no passinho

57

Perc.

Kora

E. Bass

Syn. Str.

58

Perc.

Kora

E. Bass

Syn. Str.

2'29.6"
59.1,00
Venha de frente

59

Alto Sax.

Perc.

Kora

E. Bass

Tape Smp. Brs

Syn. Str.

60

Alto Sax.

Perc.

Kora

E. Bass

Tape Smp. Brs

Syn. Str.

2'34.8"
61.1,00
o joga

61

Perc.

Kora

E. Bass

Syn. Str.

62

Perc.

Kora

E. Bass

Syn. Str.

2'39.9"
63.1,00
o joga

63

Perc.

Kora

E. Bass

Syn. Str.

64

Perc. Kora E. Bass Syn. Str.

2'45.1"
65.1,00
o joga

65

Perc. Kora E. Bass Syn. Str.

66

Perc.

Kora

E. Bass

Syn. Str.

2'50.3"
67.1,00
o joga

67

Perc.

Kora

E. Bass

Syn. Str.

68

Perc.

Kora

E. Bass

Syn. Str.

2'55.4"
69.1,00
Metais

69

Alto Sax.

Perc.

Kora

E. Bass

Tape Smp. Brs

Syn. Str.

2'58.0"
70.1,00
Eu sei

70

Perc.

Kora

E. Bass

Tape Smp. Brs

Vla.

Alto Saxophone

Terrasamba - Guti Guti

♩ = 93,000038

4

7

14

23

2

28

8

38

41

14

2

59

61

8

Terrasamba - Guti Guti

Percussion

♩ = 93,000038
Mco

5

7

9

11

13

15

17

19

21

V.S.

Percussion

23

25

27

29

31

33

35

37

39

41

43

45

47

49

51

53

55

57

59

61

V.S.

Percussion

63

65

67

69

$\text{♩} = 93,000038$

4

7

9

11

13

15

17

19

21

23

45

47

49

51

53

55

57

59

61

63

Kora

65

67

69

35

38

41

44

47

50

53

57

61

64

67

69

Terrasamba - Guti Guti
Tape Sampler Keyboard [Brass]

♩ = 93,000038

Tape Sampler Keyboard [Brass]

52

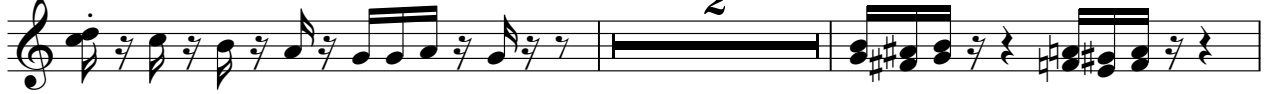

56

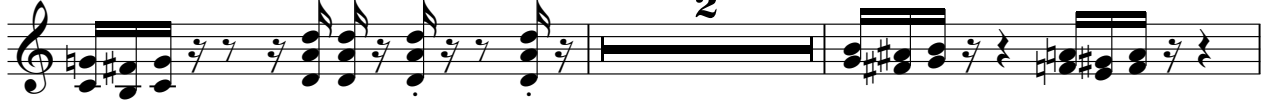

60

69

Terrasamba - Guti Guti

Synth Strings

♩ = 93,000038

4

8

13

19

25

31

37

41

46

49

2

Synth Strings

53

59

65

Viola

Terrasamba - Guti Guti

$\text{♩} = 93,000038$

4

20

41

53

Solo

Terrasamba - Guti Guti

Solo

Terrasamba - Guti Guti

♩ = 93,000038

4
