

Terry Jacks - Seasons In The Sun 1

♩ = 98,000786

DRUMS

STEEL GTR

JAZZ GTR
 TAB
 D A G D A B
 6 0 1 3 6 6 0 1 3 6 6 0 1 3

CLEAN GTR
 TAB
 D A G D A B
 4 0 1 3 4 3 4 0 1 3 4 3 4 0 1 3 4 4 0 1 3 1

FRETLESS

CHOIR AAHS

ORGAN 1

SYNBASS 2

♩ = 98,000786

SLOWSTRING

6

DRUMS

JAZZ GTR
 TAB
 B 3 3

CLEAN GTR
 TAB
 B 3 1

FRETLESS

ORGAN 1

SYNBASS 2

DRUMS

FRETLESS

ORGAN 1

SYNBASS 2

DRUMS

STEEL GTR

FRETLESS

ORGAN 1

SYNBASS 2

DRUMS

STEEL GTR

FRETLESS

ORGAN 1

SYNBASS 2

18

DRUMS

STEEL GTR

FRETLESS

ORGAN 1

SYNBASS 2

21

DRUMS

STEEL GTR

FRETLESS

ORGAN 1

SYNBASS 2

24

DRUMS

STEEL GTR

FRETLESS

ORGAN 1

SYNBASS 2

SLOWSTRING

27

DRUMS

STEEL GTR

JAZZ GTR

CLEAN GTR

FRETLESS

ORGAN 1

SYNBASS 2

SLOWSTRING

30

33

36

DRUMS

STEEL GTR

FRETLESS

CHOIR AAHS

ORGAN 1

SYNBRASS 2

SLOWSTRING

39

DRUMS

STEEL GTR

FRETLESS

CHOIR AAHS

ORGAN 1

SYNBRASS 2

42

DRUMS

STEEL GTR

FRETLESS

CHOIR AAHS

ORGAN 1

SYNBRASS 2

45

DRUMS

STEEL GTR

FRETLESS

ORGAN 1

SYNBRASS 2

48

DRUMS

STEEL GTR

FRETLESS

CHOIR AAHS

ORGAN 1

SYNBRASS 2

51

DRUMS

STEEL GTR

JAZZ GTR

CLEAN GTR

FRETLESS

CHOIR AAHS

ORGAN 1

SYNBRASS 2

SLOWSTRING

54

DRUMS

JAZZ GTR

CLEAN GTR

FRETLESS

ORGAN 1

SYNBASS 2

SLOWSTRING

57

DRUMS

FRETLESS

ORGAN 1

SYNBASS 2

SLOWSTRING

60

DRUMS

STEEL GTR

FRETLESS

CHOIR AAHS

ORGAN 1

SYNBASS 2

SLOWSTRING

63

DRUMS

STEEL GTR

FRETLESS

CHOIR AAHS

ORGAN 1

SYNBASS 2

SLOWSTRING

66

DRUMS

STEEL GTR

FRETLESS

CHOIR AAHS

ORGAN 1

SYNBASS 2

SLOWSTRING

69

DRUMS

STEEL GTR

FRETLESS

CHOIR AAHS

ORGAN 1

SYNBASS 2

SLOWSTRING

72

DRUMS

STEEL GTR

FRETLESS

ORGAN 1

SYNBASS 2

75

DRUMS

STEEL GTR

FRETLESS

CHOIR AAHS

ORGAN 1

SYNBASS 2

SLOWSTRING

77

DRUMS

STEEL GTR

FRETLESS

CHOIR AAHS

ORGAN 1

SYNBASS 2

SLOWSTRING

79

DRUMS

STEEL GTR

FRETLESS

CHOIR AAHS

ORGAN 1

SYNBASS 2

SLOWSTRING

81

DRUMS

STEEL GTR

FRETLESS

CHOIR AAHS

ORGAN 1

SYNBASS 2

SLOWSTRING

3

84

DRUMS

STEEL GTR

FRETLESS

CHOIR AAHS

ORGAN 1

SYNBASS 2

SLOWSTRING

86

Terry Jacks - Seasons In The Sun 1

DRUMS

♩ = 98,000786

4

10

15

19

23

28

34

38

42

46

V.S.

DRUMS

50

55

61

65

69

73

77

81

84

STEEL GTR

Terry Jacks - Seasons In The Sun 1

♩ = 98,000786

12

16

20

23

25

8

36

40

44

47

49

V.S.

STEEL_GTR

51

54

8

65

69

72

74

76

78

80

82

STEEL GTR

3

84

86

Terry Jacks - Seasons In The Sun 1

JAZZ GTR

♩ = 98,000786

7

20 **24**

53

32 **2**

Terry Jacks - Seasons In The Sun 1

CLEAN GTR

♩ = 98,000786

E						
T						
B						
G						
A						
D						
B						
E						
A						
		4	0 1 3	3	0 1 3	3
		6	4	4 4	4	4 4
				6		1
						1

7

	20			24
T	-----			-----
A	-----			-----
B				
		4	0 1 3	3
			1	1

53

		32	2
T		-----	
A		-----	
B			
	4	0 1 3	3
		1	1

FRETLESS

Terry Jacks - Seasons In The Sun 1

♩ = 98,000786

7

13

17

20

24

29

35

39

42

V.S.

46

50

55

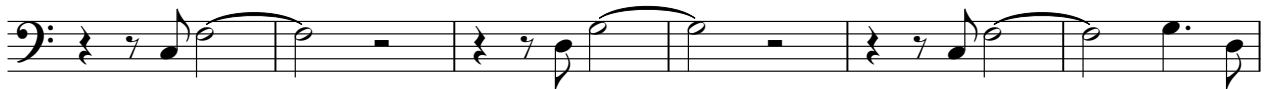

61

65

68

72

76

80

84

2

CHOIR AAHS

Terry Jacks - Seasons In The Sun 1

♩ = 98,000786

34

39

45

4

54

8

67

4

76

82

85

Terry Jacks - Seasons In The Sun 1

ORGAN 1

♩ = 98,000786

4

8

11

14

17

20

23

V.S.

26

30

33

36

39

42

45

48

51

55

58

61

64

67

70

73

76

79

82

85

SYNBRASS 2

Terry Jacks - Seasons In The Sun 1

♩ = 98,000786

3

8

12

16

21

26

30

34

38

43

V.S.

48

52

56

60

64

69

74

78

82

85

SLOWSTRING

Terry Jacks - Seasons In The Sun 1

♩ = 98,000786

24

24

30

36

15

15

56

62

67

4

2

SLOWSTRING

75

80

84
