

# Terry Jacks - Seasons In The Sun 2

♩ = 98,000786

Panpipes

Percussion

Jazz Guitar

Kora

Fretless Electric Bass

Alto

Percussive Organ

♩ = 98,000786

Viola

Solo

Seashore

5

8

10

12

Pan.

Perc.

E. Bass

Perc. Organ

14

Pan.

Perc.

Kora

E. Bass

Perc. Organ

16

Pan.

Perc.

Kora

E. Bass

Perc. Organ

18

Pan.

Perc.

Kora

E. Bass

Perc. Organ

20

Pan.

Perc.

Kora

E. Bass

Perc. Organ

22

Pan.

Perc.

Kora

E. Bass

Perc. Organ

24

Pan.

Perc.

Kora

E. Bass

Perc. Organ

26

Pan.

Perc.

J. Gtr.

Kora

E. Bass

Perc. Organ

Vla.

29

Pan. Perc. J. Gtr. E. Bass Perc. Organ Vla.

31

Pan. Perc. J. Gtr. E. Bass Perc. Organ Vla.

33

35

37

Pan. Perc. Kora E. Bass A. Perc. Organ Vla.

39

Pan. Perc. Kora E. Bass A. Perc. Organ Vla.

41

Pan. Perc. Kora E. Bass A. Perc. Organ Vla.

43

Pan. Perc. Kora E. Bass A. Perc. Organ Vla. Seash.

45

Pan. Perc. Kora E. Bass A. Perc. Organ Vla. Seash.

47

Pan. Perc. Kora E. Bass Perc. Organ Vla.

49

Pan. Perc. Kora E. Bass Perc. Organ Vla.

51

Pan. Perc. Kora E. Bass Perc. Organ Vla.

53

Pan. Perc. J. Gtr. Kora E. Bass Perc. Organ Vla. Solo

56

Pan. Perc. J. Gtr. E. Bass Perc. Organ Vla. Solo

58

Pan.

Perc.

J. Gtr.

E. Bass

Perc. Organ

Vla.

Solo

60

Pan.

Perc.

J. Gtr.

E. Bass

Perc. Organ

Vla.

Solo

62

Pan. Perc. J. Gtr. Kora E. Bass A. Perc. Organ Vla.

64

Pan. Perc. Kora E. Bass A. Perc. Organ Vla.

66

Pan. Perc. Kora E. Bass A. Perc. Organ Vla.

68

Pan. Perc. Kora E. Bass A. Perc. Organ Vla. Seash.

70

Pan. Perc. Kora E. Bass A. Perc. Organ Vla. Seash.

72

Pan. Perc. Kora E. Bass Perc. Organ Vla.

74

Pan. Perc. Kora E. Bass Perc. Organ Vla.

76

Pan. Perc. Kora E. Bass Perc. Organ Vla.

78

Pan.

Perc.

Kora

E. Bass

Perc. Organ

Vla.

80

Pan.

Perc.

Kora

E. Bass

Perc. Organ

Vla.

82

Pan.

Perc.

Kora

E. Bass

Perc. Organ

Vla.

84

Pan.

Perc.

Kora

E. Bass

Perc. Organ

Vla.

86

Pan. Perc. Kora E. Bass Perc. Organ Vla.

88

Pan. Perc. Kora E. Bass Perc. Organ Vla.

Terry Jacks - Seasons In The Sun 2

Panpipes

♩ = 98,000786

4

8

12

16

20

24

28

32

36

40

V.S.

44

48

52

56

60

64

68

72

76

80

Panpipes

84

87

90

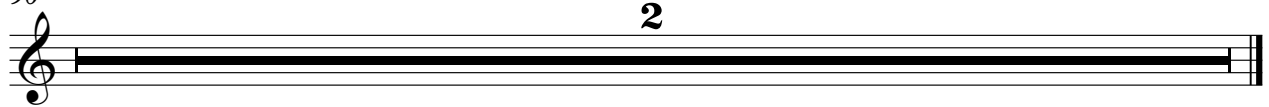

# Terry Jacks - Seasons In The Sun 2

## Percussion

♩ = 98,000786

5

11

16

20

24

29

34

38

42

46

V.S.

50

55

60

64

68

72

76

80

84

87

90

**2**

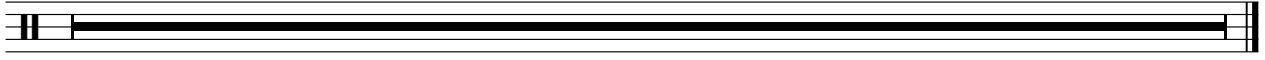

♩ = 98,000786

6 **20**

30

36 **16**

56

61 **27**

90 **2**

Terry Jacks - Seasons In The Sun 2

Kora

♩ = 98,000786

12

16

18

20

22

25

10

37

39

41

43

V.S.

46

48

51

54

9

65

67

69

72

74

77

80

83

86

88

90

2

♩ = 98,000786

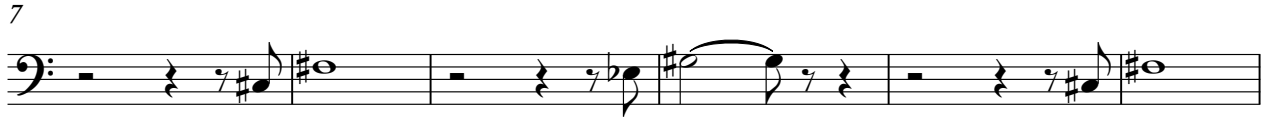

42

45

48

51

55

61

65

68

71

74

77

80

83

86

88

90

2

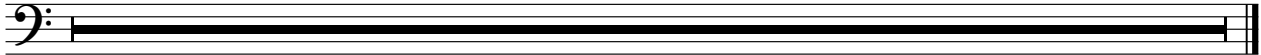

Alto

Terry Jacks - Seasons In The Sun 2

♩ = 98,000786

**35**

41

**17**

63

68

**18**

90

**2**

# Terry Jacks - Seasons In The Sun 2

Percussive Organ

♩ = 98,000786

5

8

10

12

14

16

18

20

22

V.S.

24

26

29

31

33

35

37

39

41

Percussive Organ

43

45

47

49

51

55

57

59

V.S.

61

63

65

67

69

71

73

75

77

79

81

83

85

87

90

Viola

Terry Jacks - Seasons In The Sun 2

♩ = 98,000786

25

31

37

44

50

56

62

69

75

81

V.S.

2  
86

Viola

90

2

Solo

# Terry Jacks - Seasons In The Sun 2

♩ = 98,000786

**53**

57

**29**

90

**2**

Seashore

Terry Jacks - Seasons In The Sun 2

♩ = 98,000786

41

46

23

71

18

2
