

Testa A Boon P Renis T - Quando Quando

♩ = 102,000916
MELODY

MELODY

DRUMS

BASS

♩ = 102,000916
ORCH

PIANO

3

DRUMS

PIANO

5

DRUMS

PIANO

6

DRUMS

PIANO

7

DRUMS

PIANO

8

DRUMS

PIANO

9

MELODY

DRUMS

BASS

PIANO

11

MELODY

DRUMS

BASS

PIANO

12

MELODY

DRUMS

BASS

PIANO

13

MELODY

DRUMS

BASS

PIANO

14

MELODY

DRUMS

BASS

PIANO

15

MELODY

DRUMS

BASS

PIANO

16

MELODY

DRUMS

BASS

PIANO

18

MELODY

DRUMS

BASS

ORCH

PIANO

19

MELODY

DRUMS

BASS

ORCH

PIANO

20

MELODY

DRUMS

BASS

ORCH

PIANO

21

MELODY

DRUMS

BASS

ORCH

PIANO

22

MELODY

DRUMS

BASS

ORCH

PIANO

23

MELODY

DRUMS

BASS

ORCH

PIANO

24

MELODY

DRUMS

BASS

ORCH

PIANO

26

MELODY

DRUMS

BASS

ORCH

PIANO

27

MELODY

DRUMS

BASS

ORCH

PIANO

28

MELODY

DRUMS

BASS

ORCH

PIANO

29

MELODY

DRUMS

BASS

ORCH

PIANO

30

MELODY

DRUMS

BASS

ORCH

PIANO

31

MELODY

DRUMS

BASS

ORCH

PIANO

32

MELODY

DRUMS

BASS

ORCH

PIANO

34

MELODY

DRUMS

BASS

PIANO

35

MELODY

DRUMS

BASS

PIANO

36

MELODY

DRUMS

BASS

PIANO

37

MELODY

DRUMS

BASS

PIANO

38

MELODY

DRUMS

BASS

PIANO

39

MELODY

DRUMS

BASS

PIANO

40

MELODY

DRUMS

BASS

PIANO

42

DRUMS

BASS

ORCH

PIANO

43

DRUMS

BASS

ORCH

PIANO

44

DRUMS

BASS

ORCH

PIANO

45

DRUMS

BASS

ORCH

PIANO

46

DRUMS

BASS

ORCH

PIANO

47

DRUMS

BASS

ORCH

PIANO

48

DRUMS

BASS

ORCH

PIANO

50

DRUMS

BASS

ORCH

PIANO

51

DRUMS

BASS

ORCH

PIANO

52

DRUMS

BASS

ORCH

PIANO

53

DRUMS

BASS

ORCH

PIANO

54

DRUMS

BASS

ORCH

PIANO

55

DRUMS

BASS

ORCH

PIANO

Detailed description of the musical score: The score is arranged in systems. Each system contains four staves: Drums, Bass, Orch, and Piano. Measure 53: Drums has a consistent pattern of eighth notes with 'x' marks above them. Bass has a line of eighth notes with a triplet of three notes. Orch has a long, flat line with a fermata. Piano has a series of chords with some notes beamed together. Measure 54: Drums continues the pattern. Bass has a line of eighth notes with a slur over the last two. Orch has a few notes in the first half of the measure. Piano continues with chords. Measure 55: Drums continues the pattern. Bass has a line of eighth notes with a slur over the last two. Orch has a few notes in the first half of the measure. Piano continues with chords. The page number '17' is in the top right corner.

56

MELODY

DRUMS

BASS

ORCH

PIANO

58

MELODY

DRUMS

BASS

ORCH

PIANO

59

MELODY

DRUMS

BASS

ORCH

PIANO

60

MELODY

DRUMS

BASS

ORCH

PIANO

61

MELODY

DRUMS

BASS

ORCH

PIANO

Detailed description of measures 61-64: The MELODY part is in treble clef, starting with a quarter rest, followed by quarter notes G4, A4, B4, and C5. The DRUMS part features a consistent pattern of snare and bass drum hits. The BASS part is in bass clef, playing quarter notes G2, F2, E2, and D2. The ORCH part consists of sustained chords in treble clef. The PIANO part is in treble clef, playing chords and single notes.

62

MELODY

DRUMS

BASS

ORCH

PIANO

Detailed description of measures 65-68: The MELODY part continues with quarter notes G4, A4, B4, and C5. The DRUMS part maintains the same rhythmic pattern. The BASS part continues with quarter notes G2, F2, E2, and D2. The ORCH part has sustained chords. The PIANO part continues with chords and single notes.

63

MELODY

DRUMS

BASS

ORCH

PIANO

64

MELODY

DRUMS

BASS

ORCH

PIANO

66

MELODY

DRUMS

BASS

ORCH

PIANO

67

MELODY

DRUMS

BASS

ORCH

PIANO

68

MELODY

DRUMS

BASS

ORCH

PIANO

69

MELODY

DRUMS

BASS

ORCH

PIANO

70

MELODY

DRUMS

BASS

ORCH

PIANO

71

MELODY

DRUMS

BASS

ORCH

PIANO

72

MELODY

DRUMS

BASS

ORCH

PIANO

74

DRUMS

BASS

ORCH

PIANO

75

DRUMS

BASS

ORCH

PIANO

76

DRUMS

BASS

ORCH

PIANO

77

DRUMS

BASS

ORCH

PIANO

78

DRUMS

BASS

ORCH

PIANO

79

DRUMS

BASS

ORCH

PIANO

80

DRUMS

BASS

ORCH

PIANO

81

MELODY

DRUMS

BASS

ORCH

PIANO

Testa A Boon P Renis T - Quando Quando

MELODY

♩ = 102,000916
MELODY 8

13

19

24

29

34

38

16

2

MELODY

57

62

68

72

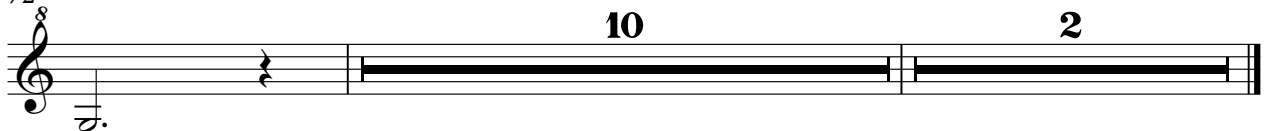

Testa A Boon P Renis T - Quando Quando

DRUMS

♩ = 102,000916
DRUMS

4/4

4

6

8

10

12

14

16

19

21

V.S.

DRUMS

DRUMS

45

47

50

52

54

56

59

61

63

65

V.S.

DRUMS

68

70

72

74

76

78

80

Testa A Boon P Renis T - Quando Quando

BASS

♩ = 102,000916
BASS 9

V.S.

49

53

57

61

65

69

73

77

80

2

Testa A Boon P Renis T - Quando Quando

ORCH

♩ = 102,000916
ORCH 17

25

33 8

47

55

64

71

79 2

PIANO

Testa A Boon P Renis T - Quando Quando

♩ = 102,000916
PIANO

V.S.

V.S.

67

69

71

74

77

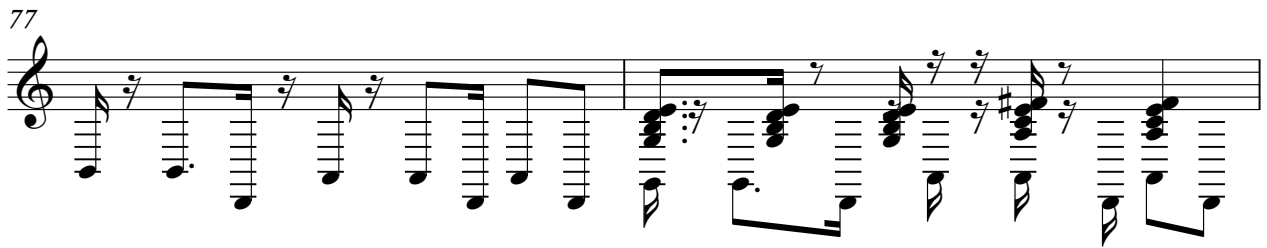

79

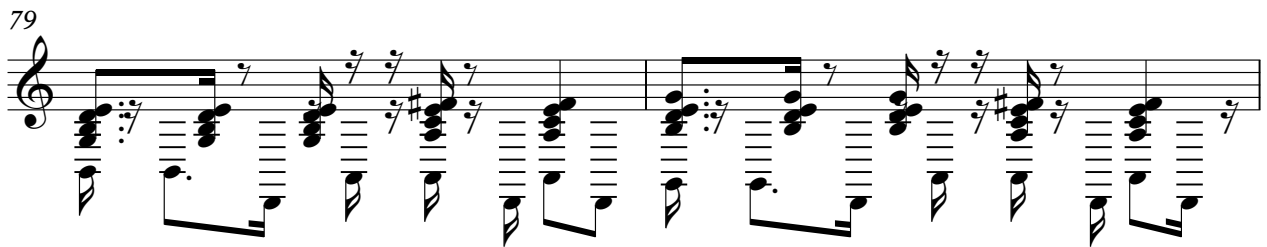

81

