

Texas - Say What You Want

MIDI 8 0 0 8 0 0 0 0 0 8

2

MIDI

MIDI

MIDI

MIDI

MIDI

MIDI

MIDI

MIDI

MIDI

MIDI

MIDI

23 MIDI

24 MIDI

25 MIDI

26 MIDI

27 MIDI

28 MIDI

29 MIDI

30 MIDI

31 MIDI

32 MIDI

33 MIDI

MIDI 34

MIDI 35

MIDI 36

MIDI 37

MIDI 38

MIDI 39

MIDI 40

MIDI 41

MIDI 42

MIDI 43

MIDI 44

45
MIDI

46
MIDI

47
MIDI

48
MIDI

49
MIDI

50
MIDI

51
MIDI

52
MIDI

53
MIDI

54
MIDI

55
MIDI

6

MIDI 56

MIDI 57

MIDI 58

MIDI 59

MIDI 60

MIDI 61

MIDI 62

MIDI 63

MIDI 64

MIDI 65

MIDI 66

67 MIDI

68 MIDI

69 MIDI

70 MIDI

71 MIDI

72 MIDI

73 MIDI

74 MIDI

75 MIDI

76 MIDI

77 MIDI

7

8

MIDI

MIDI

MIDI

MIDI

MIDI

MIDI

MIDI

MIDI

MIDI

MIDI

MIDI

89

MIDI

90

MIDI

91

MIDI

92

MIDI

93

MIDI

94

MIDI

95

MIDI

96

MIDI

97

MIDI

98

MIDI

99

MIDI

9

10

MIDI

MIDI

MIDI

MIDI

MIDI

MIDI

MIDI

MIDI

MIDI

MIDI

MIDI

12

MIDI

MIDI

MIDI

MIDI

MIDI

MIDI

MIDI

MIDI

MIDI

MIDI

MIDI

133 MIDI

134 MIDI

135 MIDI

136 MIDI

137 MIDI

138 MIDI

139 MIDI

140 MIDI

141 MIDI

142 MIDI

143 MIDI

MIDI

155

MIDI

156

MIDI

157

MIDI

158

MIDI

159

MIDI

160

MIDI

161

MIDI

162

MIDI

163

MIDI

164

MIDI

165

MIDI

16

MIDI

MIDI

MIDI

MIDI

MIDI

MIDI

MIDI

MIDI

MIDI

MIDI

MIDI

MIDI 178

MIDI 179

MIDI 180

MIDI 181

MIDI 182

MIDI 183

MIDI 184

MIDI 185

MIDI 186

MIDI 187

MIDI 188

17

18

MIDI

189

MIDI

190

MIDI

191

MIDI

192

MIDI

193

MIDI

194

MIDI

195

MIDI

196

MIDI

197

MIDI

200

MIDI

209

218

MIDI 

227

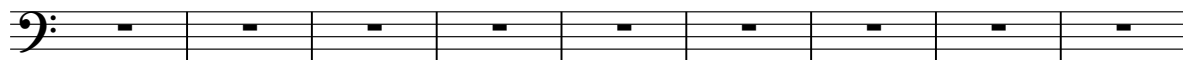
MIDI 

236

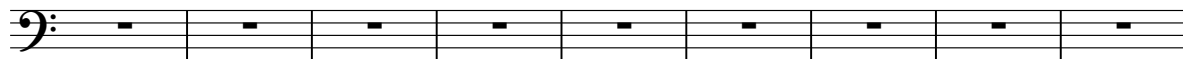
MIDI 

245

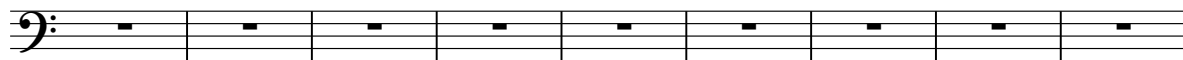
MIDI 

254

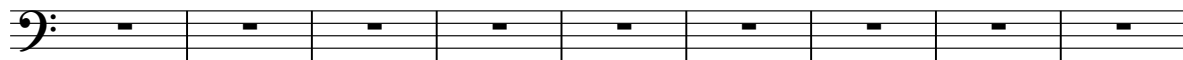
MIDI 

263

MIDI 

272

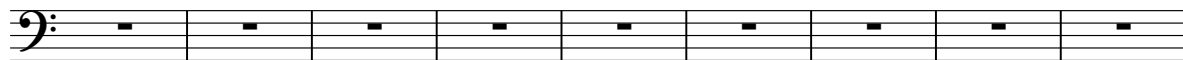
MIDI 

281

MIDI 

290

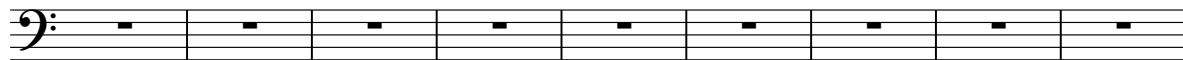
MIDI 

299

MIDI 

308

MIDI 

20

317

MIDI

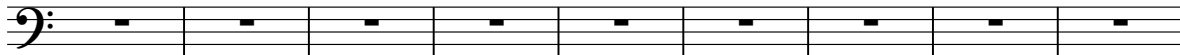

326

MIDI

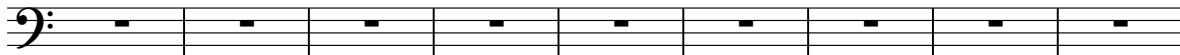

335

MIDI

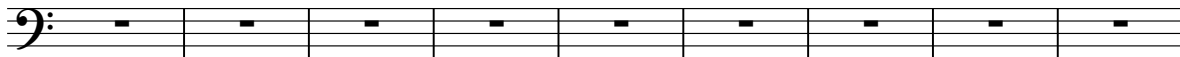

344

MIDI

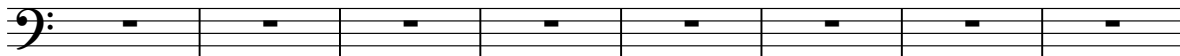

352

MIDI

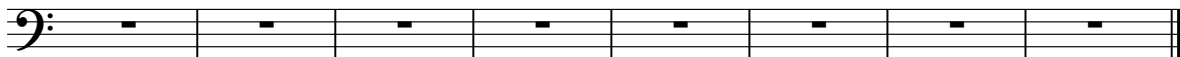

MIDI

Texas - Say What You Want

V.S.

MIDI

23

25

26

27

28

29

30

31

32

33

V.S.

4

MIDI

34

35

36

37

38

39

40

41

42

43

3

6

MIDI

55

56

57

58

59

60

61

62

63

MIDI 7

64

65

66

67

68

69

70

71

73

74

V.S.

8

75

76

77

78

79

80

81

82

83

84

10

MIDI

95

96

97

98

99

100

101

102

103

104

V.S.

12

115

116

117

118

119

120

121

122

123

124

MIDI

V.S.

14

MIDI

MIDI

145

146

147

148

149

150

151

152

153

154

16

MIDI

155

156

157

158

159

160

161

162

163

164

3

3

MIDI 17

V.S.

18

MIDI

176

177

178

179

180

181

182

183

184

185

MIDI

186

187

188

189

190

191

192

193

194

196

V.S.

20

197

MIDI

3

198

160