

Texeirinha - Gaucho Amigo

♩ = 96,000000  
SONG\_003

Bandoneon 

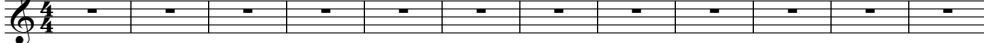

13

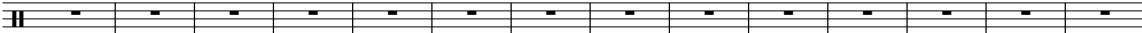
Perc. 

27

Perc. 

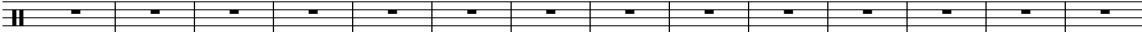

41

Perc. 

55

Perc.   
E. Gtr.   
E. Gtr.   
E. Bass   
Band.   
Band.   
Solo 

61

Perc.

E. Gtr.

E. Gtr.

E. Bass

Band.

Band.

Band.

Tape Smp. Str

Solo

63

Perc.

E. Gtr.

E. Gtr.

E. Bass

Band.

Band.

Band.

Tape Smp. Str

Solo

65

67

69

71

73

75

77

79

81

Perc.

E. Gtr.

E. Gtr.

E. Bass

Band.

Band.

Band.

Tape Smp. Str

Solo

83

Perc.

E. Gtr.

E. Gtr.

E. Bass

Band.

Band.

Band.

Tape Smp. Str

Solo

85

87

89

Perc.

E. Gtr.

E. Gtr.

E. Bass

Band.

Band.

Band.

Tape Smp. Str

Solo

91

Perc.

E. Gtr.

E. Gtr.

E. Bass

Band.

Band.

Band.

Tape Smp. Str

Solo

93

95

97

Perc.

E. Gtr.

E. Gtr.

E. Bass

Band.

Band.

Band.

Tape Smp. Str

Solo

99

Perc.

E. Gtr.

E. Gtr.

E. Bass

Band.

Band.

Band.

Tape Smp. Str

Solo

101

103

105

Perc.

E. Gtr.

E. Gtr.

E. Bass

Band.

Band.

Band.

Tape Smp. Str

Solo

107

Perc.

E. Gtr.

E. Gtr.

E. Bass

Band.

Band.

Band.

Tape Smp. Str

Solo

109

Perc.

E. Gtr.

E. Gtr.

E. Bass

Band.

Band.

Band.

Tape Smp. Str

Solo

111

Perc.

E. Gtr.

E. Gtr.

E. Bass

Band.

Band.

Band.

Tape Smp. Str

Solo

113

115

117

119

121

123

125

127

129

Perc.

E. Gtr.

E. Gtr.

E. Bass

Band.

Band.

Band.

Tape Smp. Str

Solo

131

Perc.

E. Gtr.

E. Gtr.

E. Bass

Band.

Band.

Band.

Tape Smp. Str

Solo

133

135

137

Perc.

E. Gtr.

E. Gtr.

E. Bass

Band.

Band.

Band.

Tape Smp. Str

Solo

139

Perc.

E. Gtr.

E. Gtr.

E. Bass

Band.

Band.

Band.

Tape Smp. Str

Solo

141

143

# Texeirinha - Gaucho Amigo

## Percussion

♩ = 96,000000

59

61

63

65

67

69

71

73

75

77

V.S.

79

81

83

85

87

89

91

93

95

97

99

101

103

105

107

109

111

113

115

117

V.S.

119

121

123

125

127

129

131

133

135

137

Percussion

139

141

143

♩ = 96,000000

59

61

63

65

67

69

71

73

75

77

99

101

103

105

107

109

111

113

115

117

♩ = 96,000000

59

61

63

65

67

69

71

73

75

77

79

81

83

85

87

89

91

93

95

97

139

141

143

Electric Bass

Texeirinha - Gaucho Amigo

♩ = 96,000000

59

V.S.

Electric Bass

Electric Bass

99

101

103

105

107

109

111

113

115

117

Electric Bass

Electric Bass

139

141

143

Bandoneon

Texeirinha - Gaucho Amigo

♩ = 96,000000

59

61

63

65

67

69

72

74

76

V.S.

99

101

103

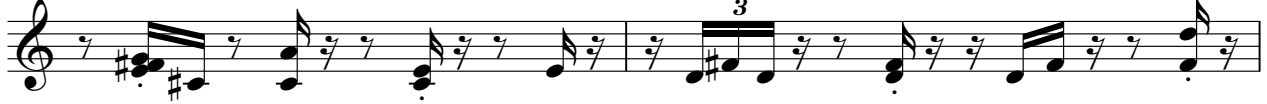

105

107

109

111

113

115

117

V.S.

139

141

143

Bandoneon

Texeirinha - Gaucho Amigo

♩ = 96,000000

59

61

63

65

67

69

71

73

V.S.

75

77

81

85

87

90

93

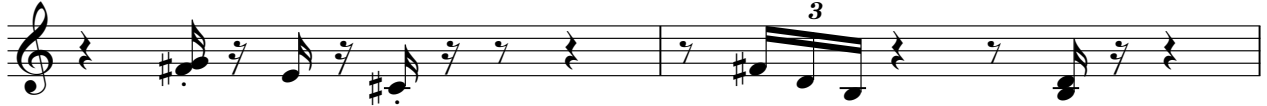

95

97

99

101

103

105

107

109

111

V.S.

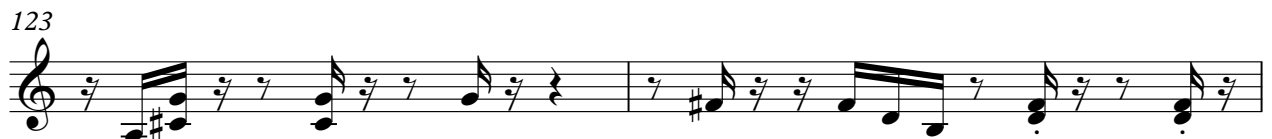

129

131

135

137

139

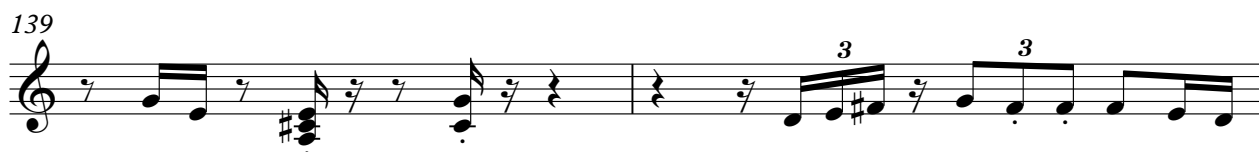

141

143

Bandoneon

Texeirinha - Gaucho Amigo

♩ = 96,000000  
SONG\_003

60

V.S.

100

102

104

106

108

110

112

114

116

118

V.S.

120

122

124

126

128

130

132

134

136

138

Tape Sampler Keyboard [Strings] **Texeirinha - Gaucho Amigo**

♩ = 96,000000

**60**

63

67

71

75

79

V.S.

Tape Sampler Keyboard [Strings]

115

119

123

127

131

135

139

143

Solo

# Texeirinha - Gaucho Amigo

♩ = 96,000000

59

61

63

65

67

69

71

73

75

77

V.S.

79

81

83

85

87

89

91

93

95

97

99

101

103

105

107

109

111

113

115

117

V.S.

119

121

123

125

127

129

131

133

135

137

139

141

143
