

# The Bangles - Walk Like An Egyptian 1

♩ = 102,000916

WHISTLE

DRUMS

VIBRAPHONE

OVERDRIVE

FINGERDBAS

SYNTH BASS

♩ = 102,000916

SQUAREWAVE

4

DRUMS

FINGERDBAS

SYNTH BASS

SQUAREWAVE

6

DRUMS

FINGERDBAS

SYNTH BASS

SQUAREWAVE

7

DRUMS

FINGERDBAS

SYNTH BASS

SQUAREWAVE

8

DRUMS

FINGERDBAS

SYNTH BASS

SQUAREWAVE

9

DRUMS

VIBRAPHONE

FINGERDBAS

SYNTH BASS

10

DRUMS

VIBRAPHONE

FINGERDBAS

SYNTH BASS

11

DRUMS

VIBRAPHONE

FINGERBAS

SYNTH BASS

12

DRUMS

VIBRAPHONE

FINGERBAS

SYNTH BASS

13

DRUMS

VIBRAPHONE

FINGERDBAS

SYNTH BASS

14

DRUMS

VIBRAPHONE

FINGERDBAS

SYNTH BASS

15

DRUMS

VIBRAPHONE

FINGERDBAS

SYNTH BASS

16

DRUMS

VIBRAPHONE

FINGERDBAS

SYNTH BASS

17

18

19

DRUMS

VIBRAPHONE

FINGERDBAS

SYNTH BASS

20

DRUMS

VIBRAPHONE

FINGERDBAS

SYNTH BASS

22

DRUMS

FINGERDBAS

SYNTH BASS

SQUAREWAVE

24

DRUMS

FINGERDBAS

SYNTH BASS

SQUAREWAVE

25

DRUMS

FINGERDBAS

SYNTH BASS

SQUAREWAVE

26

DRUMS

FINGERDBAS

SYNTH BASS

SQUAREWAVE

27

DRUMS

VIBRAPHONE

FINGERDBAS

SYNTH BASS

28

DRUMS

VIBRAPHONE

FINGERDBAS

SYNTH BASS

29

DRUMS

VIBRAPHONE

FINGERDBAS

SYNTH BASS

30

DRUMS

VIBRAPHONE

FINGERDBAS

SYNTH BASS

31

DRUMS

VIBRAPHONE

FINGERDBAS

SYNTH BASS

32

DRUMS

VIBRAPHONE

FINGERDBAS

SYNTH BASS

33

DRUMS

VIBRAPHONE

FINGERDBAS

SYNTH BASS

Detailed description of the musical score for measures 33 and 34. The score is written for four instruments: DRUMS, VIBRAPHONE, FINGERDBAS, and SYNTH BASS. Measure 33 (labeled '33' at the top left) features a drum pattern of eighth notes on a snare drum. The vibraphone part consists of eighth notes with a sharp sign (#) on the first note. The FINGERDBAS and SYNTH BASS parts play a descending eighth-note line, also with a sharp sign on the first note. Measure 34 (labeled '34' at the top left) continues the same rhythmic and melodic patterns for all instruments.

34

DRUMS

VIBRAPHONE

FINGERDBAS

SYNTH BASS

Detailed description of the musical score for measures 34 and 35. The score is written for four instruments: DRUMS, VIBRAPHONE, FINGERDBAS, and SYNTH BASS. Measure 34 (labeled '34' at the top left) features a drum pattern of eighth notes on a snare drum. The vibraphone part consists of eighth notes with a sharp sign (#) on the first note. The FINGERDBAS and SYNTH BASS parts play a descending eighth-note line, also with a sharp sign on the first note. Measure 35 (labeled '35' at the top left) continues the same rhythmic and melodic patterns for all instruments.

35

DRUMS

VIBRAPHONE

FINGERDBAS

SYNTH BASS

36

DRUMS

VIBRAPHONE

FINGERDBAS

SYNTH BASS

37

38

40

DRUMS

VIBRAPHONE

FINGERDBAS

SYNTH BASS

42

DRUMS

VIBRAPHONE

FINGERDBAS

SYNTH BASS

43

DRUMS

VIBRAPHONE

FINGERDBAS

SYNTH BASS

45

DRUMS

VIBRAPHONE

FINGERDBAS

SYNTH BASS

46

DRUMS

VIBRAPHONE

FINGERDBAS

SYNTH BASS

47

DRUMS

VIBRAPHONE

FINGERDBAS

SYNTH BASS

48

DRUMS

VIBRAPHONE

FINGERDBAS

SYNTH BASS

49

DRUMS

VIBRAPHONE

FINGERDBAS

SYNTH BASS

50

DRUMS

VIBRAPHONE

FINGERDBAS

SYNTH BASS

51

DRUMS

VIBRAPHONE

FINGERDBAS

SYNTH BASS

52

DRUMS

VIBRAPHONE

FINGERDBAS

SYNTH BASS

53

WHISTLE

DRUMS

FINGERDBAS

SYNTH BASS

55

WHISTLE

DRUMS

57

DRUMS

58

DRUMS

VIBRAPHONE

59

DRUMS

60

DRUMS

61

62

63

DRUMS

VIBRAPHONE

FINGERDBAS

SYNTH BASS

64

DRUMS

VIBRAPHONE

FINGERDBAS

SYNTH BASS

65

DRUMS

VIBRAPHONE

FINGERDBAS

SYNTH BASS

66

DRUMS

VIBRAPHONE

FINGERDBAS

SYNTH BASS

67

DRUMS

VIBRAPHONE

FINGERDBAS

SYNTH BASS

68

DRUMS

VIBRAPHONE

FINGERDBAS

SYNTH BASS

69

70

71

DRUMS

VIBRAPHONE

FINGERDBAS

SYNTH BASS

72

DRUMS

VIBRAPHONE

FINGERDBAS

SYNTH BASS

74

DRUMS

VIBRAPHONE

FINGERBAS

SYNTH BASS

76

DRUMS

FINGERBAS

SYNTH BASS

77

DRUMS

VIBRAPHONE

OVERDRIVE

FINGERBAS

SYNTH BASS

78

DRUMS

VIBRAPHONE

OVERDRIVE

FINGERDBAS

SYNTH BASS

79

DRUMS

VIBRAPHONE

OVERDRIVE

FINGERDBAS

SYNTH BASS

80

DRUMS

VIBRAPHONE

OVERDRIVE

FINGERDBAS

SYNTH BASS

81

DRUMS

VIBRAPHONE

FINGERDBAS

SYNTH BASS

82

DRUMS

VIBRAPHONE

FINGERDBAS

SYNTH BASS

83

DRUMS

VIBRAPHONE

FINGERDBAS

SYNTH BASS

84

DRUMS

VIBRAPHONE

FINGERDBAS

SYNTH BASS

88

DRUMS

96

DRUMS

104

DRUMS

112

DRUMS

119

DRUMS

WHISTLE

The Bangles - Walk Like An Egyptian 1

♩ = 102,000916

51

54

56

69

# The Bangles - Walk Like An Egyptian 1

## DRUMS

♩ = 102,000916

5

7

9

11

13

15

17

19

21

V.S.

DRUMS

23

25

27

29

31

33

35

37

39

41

DRUMS

43

45

47

49

51

53

55

57

59

61

V.S.

63

65

67

69

71

73

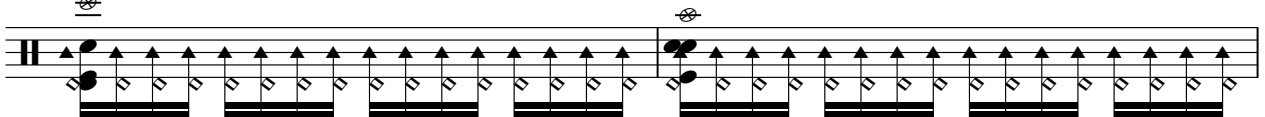

75

77

79

81

DRUMS

83

86

95

104

113

120

VIBRAPHONE

The Bangles - Walk Like An Egyptian 1

♩ = 102,000916

7

10

12

14

16

21

6

28

30

32

34

2

VIBRAPHONE

VIBRAPHONE

84

41

♩ = 102,000916

3

7

10

13

16

19

23

26

29

32

V.S.

35

38

42

45

48

51

6

61

64

67

70

74

79

82

84

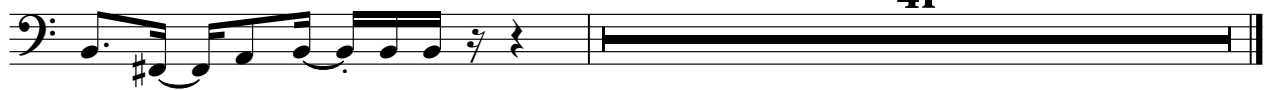

SYNTH BASS

The Bangles - Walk Like An Egyptian 1

♩ = 102,000916

3

7

10

13

16

19

23

26

29

32

V.S.

35

38

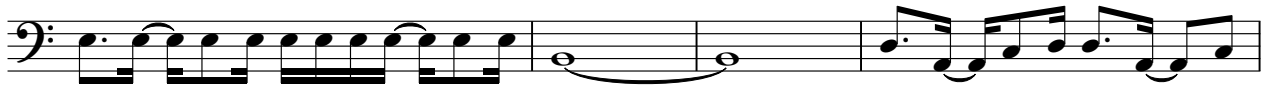

42

45

48

51

61

64

67

70

74

79

82

84

