

The Beach Boys - Beach Boys Medley

♩ = 140,000473

The musical score is arranged in systems, with double bar lines indicating section breaks. The instruments and their parts are as follows:

- FINGERDBAS:** Plays a low-frequency line with sustained notes.
- SYN STR 1:** Plays a sustained chord or harmonic line.

18

FLUTE

FR.HORN

SNARE DRUM

BASS DRUM

FINGERDBAS

SYN STR 1

A.PIANO 2

22

FLUTE

FLUTE

FR.HORN

SNARE DRUM

BASS DRUM

CLOSED H.H

CLEAN GTR

FINGERDBAS

SYN STR 1

25

FLUTE

SNARE DRUM

BASS DRUM

CLOSED H.H

CLEAN GTR

FINGERDBAS

SYN STR 1

28

FLUTE

SNARE DRUM

BASS DRUM

CLOSED H.H

CLEAN GTR

FINGERDBAS

SYN STR 1

31

FLUTE

SNARE DRUM

BASS DRUM

CLOSED H.H

CLEAN GTR

FINGERDBAS

SYN STR 1

39

FLUTE

SNARE DRUM

BASS DRUM

CLOSED H.H

CLEAN GTR

FINGERDBAS

SYN STR 1

BRASS 1

BRASS 1

A.PIANO 2

41

SNARE DRUM

BASS DRUM

CLOSED H.H

CLEAN GTR

FINGERDBAS

A.PIANO 2

43

SNARE DRUM

BASS DRUM

CLOSED H.H

CLEAN GTR

FINGERDBAS

A.PIANO 2

45

SNARE DRUM

BASS DRUM

CLOSED H.H

CLEAN GTR

FINGERDBAS

A.PIANO 2

47

SNARE DRUM

BASS DRUM

CLOSED H.H

CLEAN GTR

FINGERDBAS

SYN STR 1

A.PIANO 2

49

SNARE DRUM

BASS DRUM

CLOSED H.H

CLEAN GTR

FINGERDBAS

SYN STR 1

A.PIANO 2

51

SNARE DRUM

BASS DRUM

CLOSED H.H

CLEAN GTR

FINGERDBAS

SYN STR 1

A.PIANO 2

53

SNARE DRUM

BASS DRUM

CLOSED H.H

CLEAN GTR

FINGERDBAS

SYN STR 1

BRASS 1

BRASS 1

A.PIANO 2

56

SNARE DRUM

BASS DRUM

CLOSED H.H

CLEAN GTR

FINGERDBAS

BRASS 1

BRASS 1

A.PIANO 2

T
A
B

1 0 1 0 1 1 1 0

58

SNARE DRUM

BASS DRUM

CLOSED H.H

CLEAN GTR

FINGERDBAS

BRASS 1

BRASS 1

A.PIANO 2

60

SNARE DRUM

BASS DRUM

CLOSED H.H

CLEAN GTR

FINGERDBAS

BRASS 1

BRASS 1

62

SNARE DRUM

BASS DRUM

CLOSED H.H

CLEAN GTR

FINGERDBAS

BRASS 1

BRASS 1

A.PIANO 2

T
A
B

1 0 1 0 1 1 1 0

64

SNARE DRUM

BASS DRUM

CLOSED H.H

CLEAN GTR

FINGERDBAS

BRASS 1

BRASS 1

A.PIANO 2

66

SNARE DRUM

BASS DRUM

CLOSED H.H

CLEAN GTR

FINGERDBAS

A.PIANO 2

68

SNARE DRUM

BASS DRUM

CLOSED H.H

CLEAN GTR

FINGERDBAS

SYN STR 1

A.PIANO 2

70

SNARE DRUM

BASS DRUM

CLOSED H.H

CLEAN GTR

FINGERDBAS

SYN STR 1

A.PIANO 2

72

SNARE DRUM

BASS DRUM

CLOSED H.H

CLEAN GTR

FINGERDBAS

SYN STR 1

A.PIANO 2

74

SNARE DRUM

BASS DRUM

CLOSED H.H

CLEAN GTR

FINGERDBAS

SYN STR 1

A.PIANO 2

76

SNARE DRUM

BASS DRUM

CLOSED H.H

CLEAN GTR

FINGERDBAS

SYN STR 1

A.PIANO 2

80

SNARE DRUM

BASS DRUM

CLOSED H.H

CLEAN GTR

FINGERDBAS

BRASS 1

BRASS 1

A.PIANO 2

82

SNARE DRUM

BASS DRUM

CLOSED H.H

CLEAN GTR

FINGERBAS

BRASS 1

BRASS 1

A.PIANO 2

84

SNARE DRUM

BASS DRUM

CLOSED H.H

CLEAN GTR

FINGERDBAS

BRASS 1

BRASS 1

A.PIANO 2

86

SNARE DRUM

BASS DRUM

CLOSED H.H

CLEAN GTR

FINGERBAS

BRASS 1

BRASS 1

A.PIANO 2

- A.PIANO 2:** Features a sparse accompaniment with chords and rests.

88

SNARE DRUM

BASS DRUM

CLOSED H.H

CLEAN GTR

FINGERDBAS

BRASS 1

BRASS 1

A.PIANO 2

90

SNARE DRUM

BASS DRUM

CLOSED H.H

CLEAN GTR

FINGERDBAS

SYN STR 1

BRASS 1

BRASS 1

A.PIANO 2

92

SNARE DRUM

BASS DRUM

CLOSED H.H

CLEAN GTR

FINGERDBAS

SYN STR 1

BRASS 1

BRASS 1

A.PIANO 2

95

SNARE DRUM

BASS DRUM

CLOSED H.H

CLEAN GTR

FINGERDBAS

A.PIANO 2

97

SNARE DRUM

BASS DRUM

CLOSED H.H

CLEAN GTR

FINGERDBAS

A.PIANO 2

99

SNARE DRUM

BASS DRUM

CLOSED H.H

CLEAN GTR

FINGERDBAS

A.PIANO 2

101

FR.HORN

BASS DRUM

CLOSED H.H

CLEAN GTR

FINGERDBAS

SYN STR 1

BRASS 1

BRASS 1

A.PIANO 2

103

BASS DRUM

CLEAN GTR

FINGERDBAS

SYN STR 1

BRASS 1

BRASS 1

A.PIANO 2

106

BASS DRUM

FINGERDBAS

SYN STR 1

109

FR.HORN

BASS DRUM

FINGERDBAS

SYN STR 1

A.PIANO 2

111

FR.HORN

BASS DRUM

FINGERDBAS

SYN STR 1

A.PIANO 2

113

FR.HORN

BASS DRUM

FINGERDBAS

SYN STR 1

A.PIANO 2

115

FR.HORN

BASS DRUM

CLOSED H.H

FINGERDBAS

SYN STR 1

A.PIANO 2

117

FR.HORN

SNARE DRUM

BASS DRUM

FINGERDBAS

SYN STR 1

BRASS 1

BRASS 1

A.PIANO 2

119

FR.HORN

SNARE DRUM

BASS DRUM

FINGERDBAS

SYN STR 1

BRASS 1

BRASS 1

A.PIANO 2

121

FR.HORN

SNARE DRUM

BASS DRUM

FINGERDBAS

SYN STR 1

BRASS 1

BRASS 1

A.PIANO 2

123

FR.HORN

SNARE DRUM

BASS DRUM

CLOSED H.H

FINGERDBAS

SYN STR 1

BRASS 1

BRASS 1

A.PIANO 2

126

SNARE DRUM

BASS DRUM

CLOSED H.H

A.PIANO 2

129

SNARE DRUM

BASS DRUM

CLOSED H.H

FINGERDBAS

A.PIANO 2

132

SNARE DRUM

BASS DRUM

CLOSED H.H

FINGERDBAS

A.PIANO 2

135

SNARE DRUM

BASS DRUM

CLOSED H.H

FINGERDBAS

A.PIANO 2

138

FR.HORN

SNARE DRUM

BASS DRUM

CLOSED H.H

FINGERDBAS

SYN STR 1

BRASS 1

BRASS 1

A.PIANO 2

141

FR.HORN

SNARE DRUM

BASS DRUM

CLOSED H.H

CLEAN GTR

T		3		3		3		3		3		3		3		3		3		3	
A																					
B	1		1		1		1		1		1		1		1		1		1		1

FINGERDBAS

SYN STR 1

A.PIANO 2

143

FR.HORN

SNARE DRUM

BASS DRUM

CLOSED H.H

CLEAN GTR

FINGERDBAS

SYN STR 1

A.PIANO 2

145

FR.HORN

SNARE DRUM

BASS DRUM

CLOSED H.H

CLEAN GTR

FINGERDBAS

SYN STR 1

A.PIANO 2

147

FR.HORN

SNARE DRUM

BASS DRUM

CLOSED H.H

CLEAN GTR

FINGERDBAS

SYN STR 1

A.PIANO 2

- CLEAN GTR:** Chordal accompaniment with fret numbers (6, 1) and string numbers (T, A, B) indicated.

149

FR.HORN

SNARE DRUM

BASS DRUM

CLOSED H.H

CLEAN GTR

FINGERDBAS

SYN STR 1

A.PIANO 2

151

FR.HORN

SNARE DRUM

BASS DRUM

CLOSED H.H

CLEAN GTR

FINGERDBAS

SYN STR 1

A.PIANO 2

153

FR.HORN

SNARE DRUM

BASS DRUM

CLOSED H.H

CLEAN GTR

FINGERDBAS

SYN STR 1

A.PIANO 2

155

FR.HORN

SNARE DRUM

BASS DRUM

CLOSED H.H

CLEAN GTR

FINGERDBAS

SYN STR 1

BRASS 1

BRASS 1

A.PIANO 2

- CLEAN GTR:** Fretboard diagram for a clean guitar part, showing fret numbers for strings T, A, B.

157

SNARE DRUM

BASS DRUM

CLOSED H.H

CLEAN GTR

FINGERDBAS

A.PIANO 2

159

SNARE DRUM

BASS DRUM

CLOSED H.H

CLEAN GTR

FINGERDBAS

BRASS 1

BRASS 1

A.PIANO 2

161

SNARE DRUM

BASS DRUM

CLOSED H.H

CLEAN GTR

FINGERDBAS

A.PIANO 2

163

SNARE DRUM

BASS DRUM

CLOSED H.H

CLEAN GTR

FINGERDBAS

BRASS 1

BRASS 1

A.PIANO 2

165

SNARE DRUM

BASS DRUM

CLOSED H.H

CLEAN GTR

FINGERDBAS

A.PIANO 2

167

SNARE DRUM

BASS DRUM

CLOSED H.H

CLEAN GTR

FINGERDBAS

BRASS 1

BRASS 1

A.PIANO 2

169

SNARE DRUM

BASS DRUM

CLOSED H.H

CLEAN GTR

FINGERDBAS

BRASS 1

BRASS 1

A.PIANO 2

0 0 4 4 5 5 0 7 0 7

T 2 2 1 1 2 2 0 7 0 7

A

B

171

SNARE DRUM

BASS DRUM

CLOSED H.H

CLEAN GTR

FINGERBAS

BRASS 1

BRASS 1

A.PIANO 2

173

SNARE DRUM

BASS DRUM

CLOSED H.H

CLEAN GTR

FINGERDBAS

BRASS 1

BRASS 1

A.PIANO 2

0 0 4 4 | 5 5 0 7 0 7

T 2 2 1 1 | 2 2 0 7 0 7

A

B

175

SNARE DRUM

BASS DRUM

CLOSED H.H

CLEAN GTR

FINGERDBAS

BRASS 1

BRASS 1

A.PIANO 2

177

SNARE DRUM

BASS DRUM

CLOSED H.H

CLEAN GTR

FINGERDBAS

BRASS 1

BRASS 1

A.PIANO 2

0 0 4 4 5 5 0 7 0 7

T 2 2 1 1 2 2 0 7 0 7

A

B

179

SNARE DRUM

BASS DRUM

CLOSED H.H

CLEAN GTR

FINGERDBAS

BRASS 1

BRASS 1

A.PIANO 2

0 0 5 5 0 0 0 7 0 7

T 2 2 2 2 2 2

A 2 2

B

181

SNARE DRUM

BASS DRUM

CLOSED H.H

CLEAN GTR

FINGERDBAS

BRASS 1

BRASS 1

A.PIANO 2

0 0 4 4 5 5 0 7 0 7

T 2 2 1 1 2 2 0 7 0 7

A

B

183

SNARE DRUM

BASS DRUM

CLOSED H.H

CLEAN GTR

FINGERBAS

BRASS 1

BRASS 1

A.PIANO 2

- CLEAN GTR (Electric Guitar):** Provides a clean electric guitar accompaniment with a fretting pattern: 0 0 5 5 | 0 0 0 7 0 7. The strings are numbered T, A, B, G, D, E from top to bottom.

185

SNARE DRUM

BASS DRUM

CLOSED H.H

CLEAN GTR

FINGERDBAS

SYN STR 1

BRASS 1

BRASS 1

A.PIANO 2

Detailed description of measures 185-186: The score is for measures 185 and 186. The Snare Drum part has a pattern of quarter notes in measure 185 and a quarter note followed by an eighth note in measure 186. The Bass Drum part has a steady quarter-note pattern. Closed H.H. is marked with 'x' symbols. The Clean Gtr part shows fret numbers: 0, 0, 4, 4 in measure 185 and 0, 0, 2, 2 in measure 186. Fingerdbas has a bass line with notes G2, F2, E2, D2 in measure 185 and G#2, F2, E2, D2 in measure 186. Syn Str 1, Brass 1, and A. Piano 2 parts feature chords and melodic lines, with piano dynamics (p.) indicated.

187

SNARE DRUM

BASS DRUM

CLEAN GTR

FINGERDBAS

SYN STR 1

A.PIANO 2

Detailed description of measures 187-188: The score is for measures 187 and 188. The Snare Drum part has a pattern of quarter notes in measure 187 and a quarter note followed by an eighth note in measure 188. The Bass Drum part has a steady quarter-note pattern. The Clean Gtr part shows fret numbers: 12, 14, 13 in measure 187 and 8, 2, 7, 1 in measure 188. Fingerdbas has a bass line with notes G2, F2, E2, D2 in measure 187 and G#2, F2, E2, D2 in measure 188. Syn Str 1 and A. Piano 2 parts feature complex chordal textures and melodic lines, with piano dynamics (p.) indicated.

190

SNARE DRUM

BASS DRUM

CLEAN GTR

FINGERDBAS

SYN STR 1

A.PIANO 2

Measure	Fret	Fret	Fret	Fret	Fret
1	5	8	7	0	
2	7	6	9		
3	4	3	2		

FLUTE

The Beach Boys - Beach Boys Medley

♩ = 140,000473

3

7

11

16

20

23

171

FLUTE

The Beach Boys - Beach Boys Medley

♩ = 140,000473

23

28

34

38

155

The Beach Boys - Beach Boys Medley

FR.HORN

♩ = 140,000473

139

143

147

151

155

156

SNARE DRUM

The Beach Boys - Beach Boys Medley

♩ = 140,000473

15

21

27

33

42

48

54

60

66

71

V.S.

SNARE DRUM

76

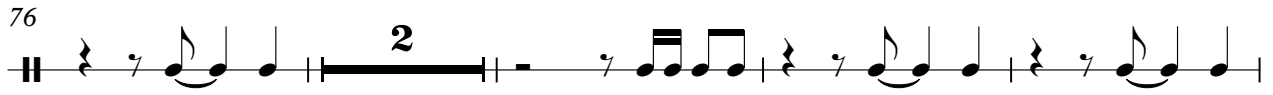

82

87

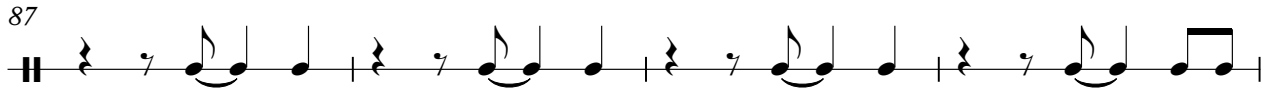

91

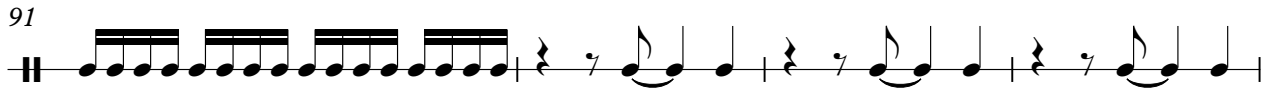

95

100

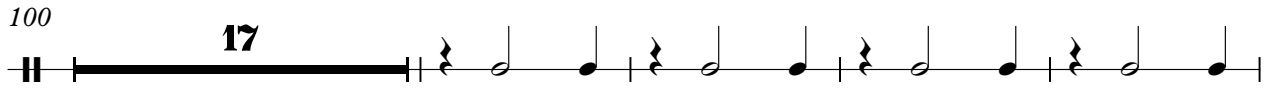

121

129

134

139

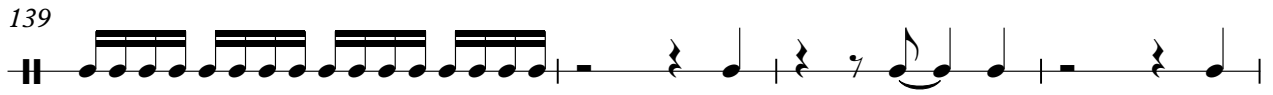

BASS DRUM

The Beach Boys - Beach Boys Medley

♩ = 140,000473

15

20

26

33

39

45

52

58

64

70

V.S.

2

BASS DRUM

76

2

83

89

95

101

107

113

119

125

3

133

BASS DRUM

139

145

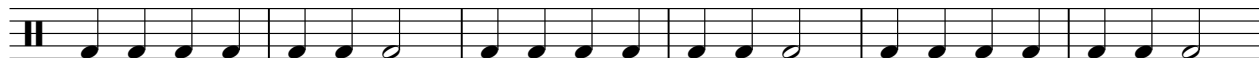

151

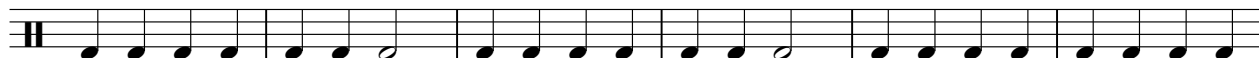

157

163

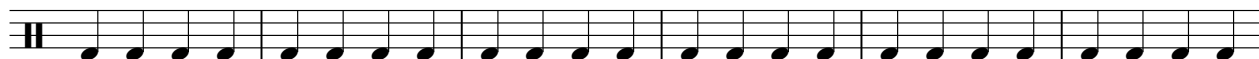

169

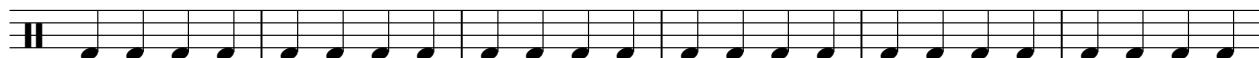

175

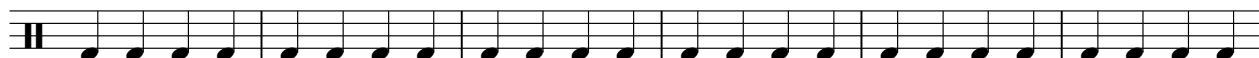

181

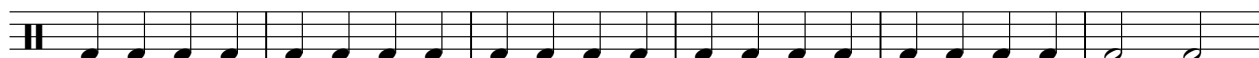

187

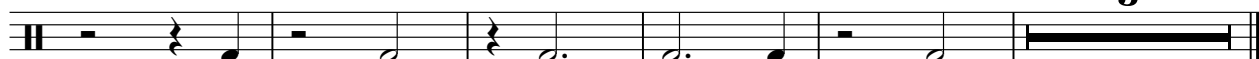

CLOSED H.H

The Beach Boys - Beach Boys Medley

♩ = 140,000473

23

23

27

31

35

35

38

38

41

45

49

49

54

54

58

58

V.S.

61

65

69

73

77

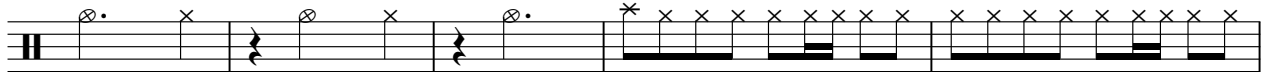

82

86

90

94

98

103

13

8

127

132

137

2

143

148

153

157

161

165

169

172

175

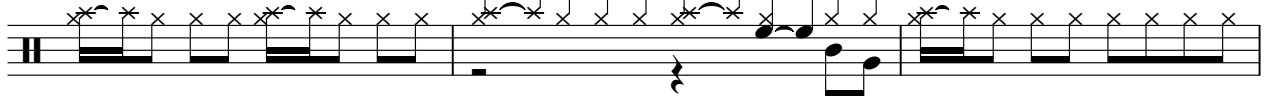

178

182

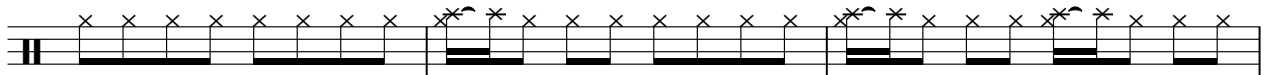

185

The Beach Boys - Beach Boys Medley

CLEAN GTR

♩ = 140,000473

23

26

E			
B			
G			
D	—————		
A			
E		3 3 3 3 3 3 3 3 3 3 3 3	3 3 3 3 3 3 3 3 3 3 3 3

29

T			
A			
B	3 3 3 3 3 3 3 3 3 3 3 3	3 3 3 3 3 3 3 3 3 3 3 3	0 0 0 0 0 0 0 0 0 0 0 0

32

T			
A			
B	0 0 0 0 0 0 0 0 0 0 0 0	0 0 0 0 0 0 0 0 0 0 0 0	0 0 0 0 0 0 0 0 0 0 0 0

35

T			
A			
B	2 2 2 2 2 2 2 2 2 2 2 2	2 2 2 2 2 2 2 2 2 2 2 2	2 2 2 2 2 2 2 2 2 2 2 2

38

T			
A			
B	2 2 2 2 2 2 2 2 2 2 2 2	3 3 3 3 3 3 3 3 3 3 3 3	3 3 3 3 3 3 3 3 3 3 3 3

41

T			
A			1 1 3 3 1 1 3 3
B	3 3 3 3 3 3 3 3 3 3 3 3	3 3 3 3 3 3 3 3 3 3 3 3	

43

T	1 1 3 3 1 1 3 3	1 1 1 3 1 1 4 3
A		
B		

45

T	1 1 1 3 1 1 4 3	1 1 3 3 1 1 3 3
A		
B		

47

T	1 1 3 3 1 1 3 3	1 1 1 3 1 1 4 3
A		
B		

T	1 1 1 3 1 1 4 3	1 1 3 3 1 1 3 3
A		
B		

V.S.

CLEAN GTR

T																			
A	1	1	3	3	1	1	3	3		3	3	3	3	3	3	3			
B																			

51

T																			
A			0	0						3	3	3	3	3	3	3			
B	3	3			3	3	0	0											

53

T			1	1															
A	3	3			3	3	1	1	1	1									
B																			0

56

T																			
A		0	1					1	1	1				0	1				
B	1			0	1						0	1				0			

59

T														1					
A		1	1	3	0	1	3	1	3	1	1			4	1	4	1	3	1
B	1																		

62

T																			
A		0	1					1	1	1				0	1				
B	1			0	1						0	1				0			

65

T																			
A		1	1	1	1	1													
B	1							4	4	4	4	4	4	4	4	4	4	4	4

68

T																			
A																			
B	1	1	1	1	1	1	1	1	1	1	1	1	1	1	1	1	1	1	1

71

T																			
A																			
B	1	1	1	1	1	1	1	1	1	2	2	2	2	2	2	2	2	2	2

73

T																			
A																			
B	1	1	1	1	1	1	1	1	1	3	3	3	3	3	3	3	3	3	3

T			
A	3 3 3 3 3 3 3 3	1 1 1 1 1 1 1 1	
B			4

78

2

T			
A			
B		4 4 4 4 4 4 4 4	4 4 4 4 4 4 4 4

82

T			
A			
B	4 4 4 4 4 4 4 4	4 4 4 4 4 4 4 4	4 4 4 4 4 4 4 4

85

T		
A		
B	4 4 4 4 4 4 4 4	4 4 4 4 4 4 4 4

87

T		
A		1 1 1 1 1 1 1 1
B	4 4 4 4 4 4 4 4	

89

T	2 2 2 2 2 2 2 2	1 1 1 1 1 1 1 1
A		
B		

91

T		
A		
B	4	0 0 0 0 0 0 0 0

CLEAN GTR

T															
A	0	0	0	0	0	0	0	0	0	0	0	0	0	0	0
B															

96

T															
A	0	0	0	0	0	0	0	0	0	0	0	0	0	0	0
B															

98

T															
A	0	0	0	0	0	0	0	0	0	0	0	0	0	0	0
B															

100

T															
A	2	2	2	2	2	2	2	2	2	0	0	0	0	0	0
B															

102

T								4	4	4	2	2	0	0	3	3
A																
B	2	2	2	2	2	2	2									

104

37

T																	
A	-----							3	3	3	3	3	3				
B							1	1	1	1	1	1					

142

T																
A		3		3		3		3								
B	1		1		1		1		1		1		1		1	
										6		6		6		6

144

T																
A		1		1		1		1		3		3		3		3
B	6		6		6		6		6	1		1		1		1

146

T																
A		3		3		3		3								
B	1		1		1		1		1		1		1		1	
										6		6		6		6

148

T																
A		1		1		1		1		1		1		1		1
B	6		6		6		6		6	4		4		4		4

T	1	1	1	1				
A					1	1	1	1
B	4	4	4	4	6	6	6	6

152

T	1	1	1	1	3	3	3	3
A					1	1	1	1
B	6	6	6	6				

154

T	3	3	3	3	1	1	1	1
A	1	1	1	1				
B					6	6	6	6

156

T					0	0	0	0
A	2	2	2	2	2	2	2	2
B	2	2	2	2				

158

T	0	0	0	0	5	5	5	5
A	2	2	2	2	2	2	2	2
B								

160

T	5	5	5	5	0	0	0	0
A	2	2	2	2	2	2	2	2
B								

162

T	0	0	0	0	0	7	7	0	7	0	7
A	2	2	2	2							
B											

164

T	0	7	0	7	0	7	0	7	0	0	0	0	0
A										2	2	2	2
B													

166

T	0	0	0	0	5	5	5	5
A	2	2	2	2	2	2	2	2
B								

168

T	5	5	5	5	0	0	4	4
A	2	2	2	2	2	2	1	1
B								

V.S.

6 170

CLEAN GTR

5 5 0 7 0 7 | 0 0 5 5

T 2 2 | 2 2

A 2 2 | 2 2

B

172

0 0 0 7 0 7 | 0 0 4 4

T 2 2 | 2 2 1 1

A 2 2 | 2 2 1 1

B

174

5 5 0 7 0 7 | 0 0 5 5

T 2 2 | 2 2 2 2

A 2 2 | 2 2 2 2

B

176

0 0 0 7 0 7 | 0 0 4 4

T 2 2 | 2 2 1 1

A 2 2 | 2 2 1 1

B

178

5 5 0 7 0 7 | 0 0 5 5

T 2 2 | 2 2 2 2

A 2 2 | 2 2 2 2

B

180

0 0 0 7 0 7 | 0 0 4 4

T 2 2 | 2 2 1 1

A 2 2 | 2 2 1 1

B

182

5 5 0 7 0 7 | 0 0 5 5

T 2 2 | 2 2 2 2

A 2 2 | 2 2 2 2

B

184

0 0 0 7 0 7 | 0 0 4 4

T 2 2 | 2 2 1 1

A 2 2 | 2 2 1 1

B

186

0 0 2 2 | 12 8 7

T 2 2 4 4 | 14 8 7

A 2 2 4 4 | 13 8 7

B 2 2 4 4 | 2 1

189

1 9 5 8 7 0 | 3

T 0 7 6 9 0 |

A 4 3 2 |

B

57

61

65

68

71

74

78

81

83

85

87

89

91

95

100

105

108

111

114

117

V.S.

120

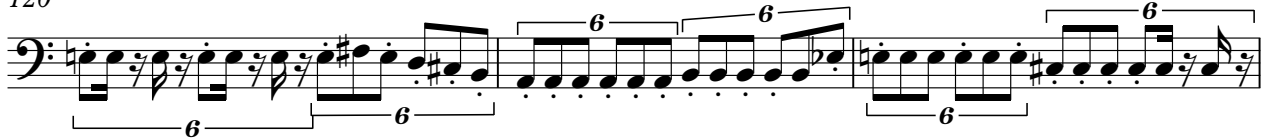

123

129

132

136

140

145

149

153

156

159

163

166

169

174

179

184

189

The Beach Boys - Beach Boys Medley

SYN STR 1

♩ = 140,000473

15

23

30

37

51

71

78

102

105

110

116

139

15

156

3

3

164

3

171

177

182

9

The Beach Boys - Beach Boys Medley

BRASS 1

♩ = 140,000473

35

39

15

56

59

63

14

80

85

91

8

102

12

117

124

141

160

169

174

179

183

A.PIANO 2

The Beach Boys - Beach Boys Medley

♩ = 140,000473

7

12

17

22

18

45

52

2

57

59

2

62

64

66

68

72

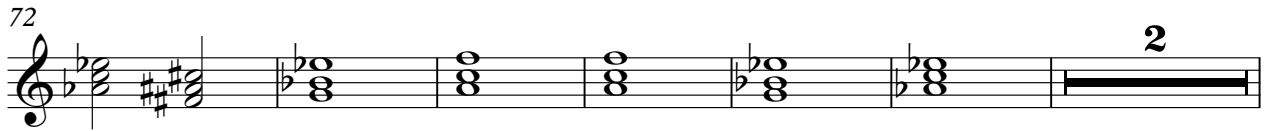

80

84

88

93

100

109

112

115

118

121

124

128

132

136

139

V.S.

144

149

154

159

166

171

175

179

183

188

191
