

# The Beach Boys - Cool Cool Water

♩ = 136,001999

piano

bass

love

v3

6

drums

piano

bass

lead

love

v3

v4

12

15

drums

piano

bass

lead

love

v3

v4

18

drums

piano

bass

lead

love

v4

21

23

32

drums

piano

bass

lead

love

v3

v4

35

drums

piano

bass

lead

love

v4

38

45

sub bass

lead

love

v3

strings

48

lead

love

v3

strings

52

lead

love

v3

strings

56

lead

love

v3

strings

drums

piano

lead

love

v3

v4

strings

drums

piano

love

v4

strings

67

drums

piano

bass

love

v3

v4

69

drums

piano

bass

love

v3

v4

71

drums

piano

bass

love

v3

v4

73

drums

piano

bass

love

v3

v4

75

drums

piano

bass

lead

love

v3

v4

78

drums

piano

bass

lead

v3

78

81

drums

piano

bass

lead

v3

v4

81

83

drums

piano

bass

lead

v3

85

drums

piano

bass

lead

v3

v4

87

drums

piano

bass

lead

v3

90

drums

piano

bass

lead

v3

93

drums

piano

bass

lead

v3

v4

95

drums

piano

bass

lead

v3

v4

100

piano

bass

lead

love

v4

105

piano

bass

lead

love

109

piano

bass

lead

112

piano

banjo

bass

lead

114

piano

banjo

bass

lead

116

drums

piano

bass

lead

v3

v4

119

122

125

drums

piano

bass

lead

v3

v4

128

drums

piano

bass

lead

v3

v4

131

134

137

drums

piano

bass

lead

v3

v4

140

v3

v4

# The Beach Boys - Cool Cool Water

drums

♩ = 136,001999

**5**

4/4

10

•

16

•

22

•

28

•

34

•

37

**25**

64

69

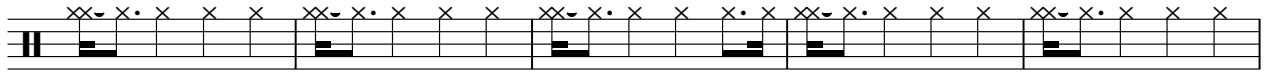

74

79

84

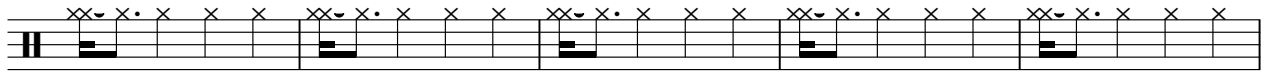

89

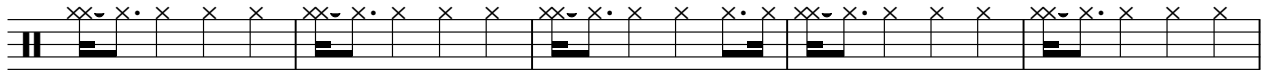

94

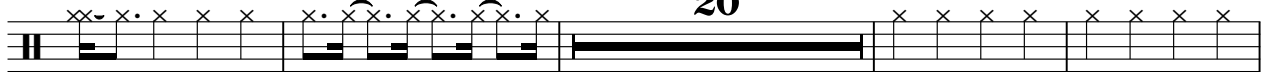

118

124

130

drums

3

136

piano

# The Beach Boys - Cool Cool Water

♩ = 136,001999

8

14

20

26

32

37

24

64

67

70

73

76

81

84

87

90

93

96

101

piano

108

111

117

120

123

126

129

132

135

138

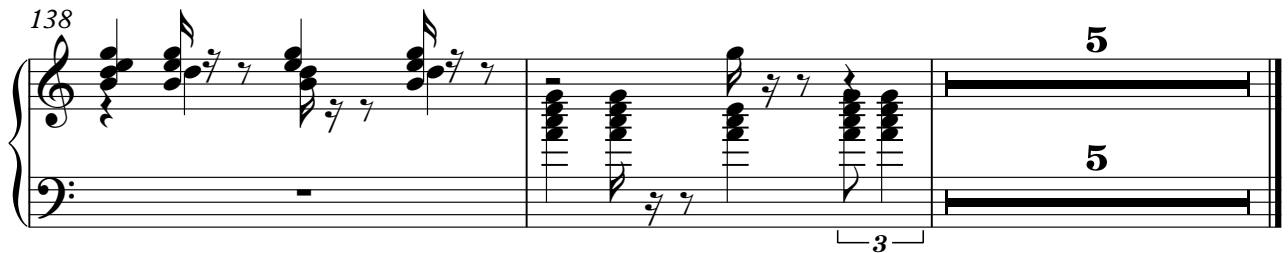

banjo

# The Beach Boys - Cool Cool Water

♩ = 136,001999

**111**

113

115

**29**

# The Beach Boys - Cool Cool Water

bass

♩ = 136,001999

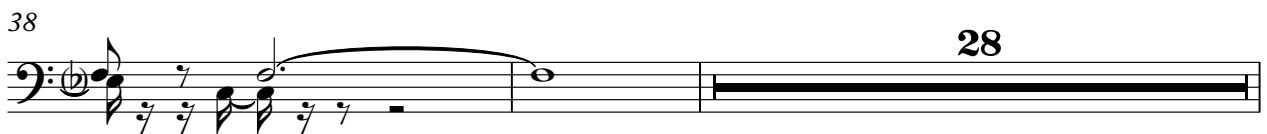

68

74

81

87

93

100

108

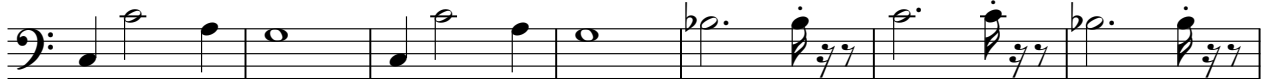

115

121

128

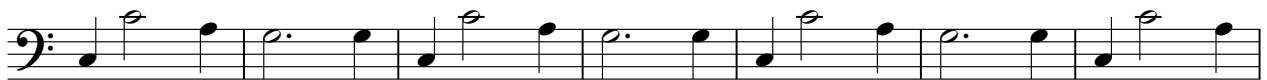

135

# The Beach Boys - Cool Cool Water

sub bass

♩ = 136,001999

**39**

39

42

42

45

45

47

**97**

47

**97**

# The Beach Boys - Cool Cool Water

lead

♩ = 136,001999

5

11

17

23

29

35

41

48

57

12

76

81

86

91

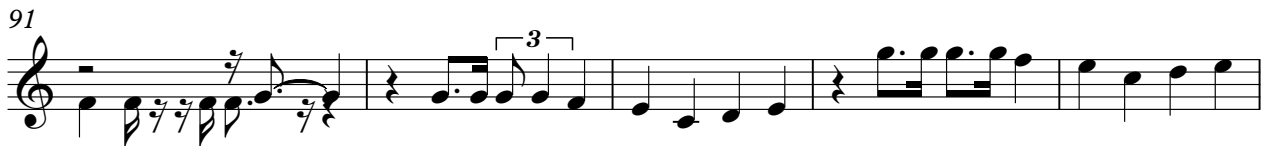

96

103

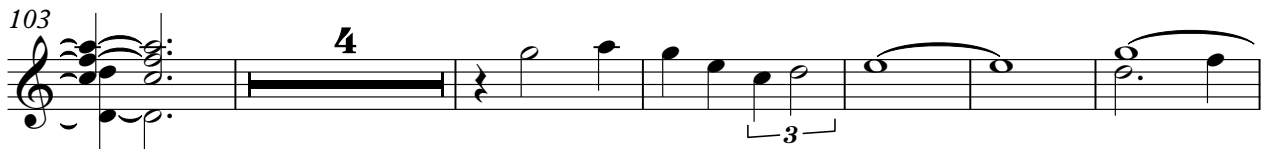

113

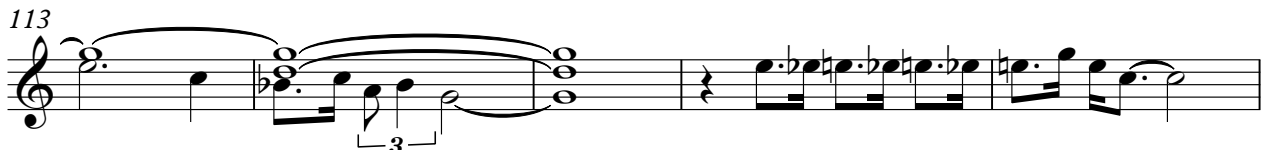

118

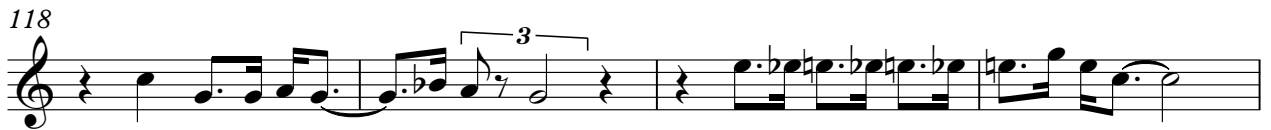

122

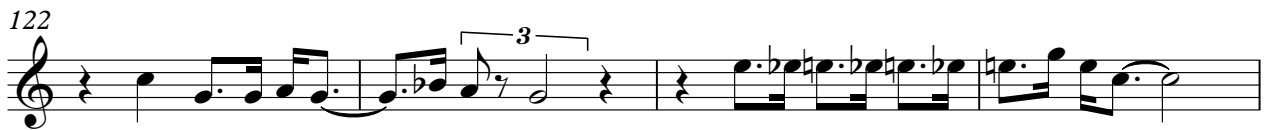

126

lead

3

130

134

137

love

# The Beach Boys - Cool Cool Water

♩ = 136,001999

6

11

16

4

24

29

33

8

The Beach Boys - Cool Cool Water

v3

♩ = 136,001999

4

10

16

27

33

49

58

69

74

82

2

v3

92

20

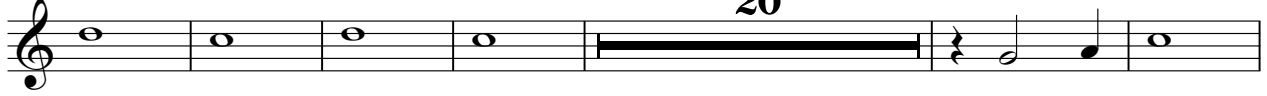

118

124

131

137

141

# The Beach Boys - Cool Cool Water

v4

♩ = 136,001999

5

12

17

26

33

27

64

70

76

5

2

86

6

95

3

4

12

116

123

129

135

140

strings

# The Beach Boys - Cool Cool Water

♩ = 136,001999

**40**

45

51

58

63

**79**

effects

# The Beach Boys - Cool Cool Water

♩ = 136,001999

**20**

7 7 3

**22**

7 7 3

**121**